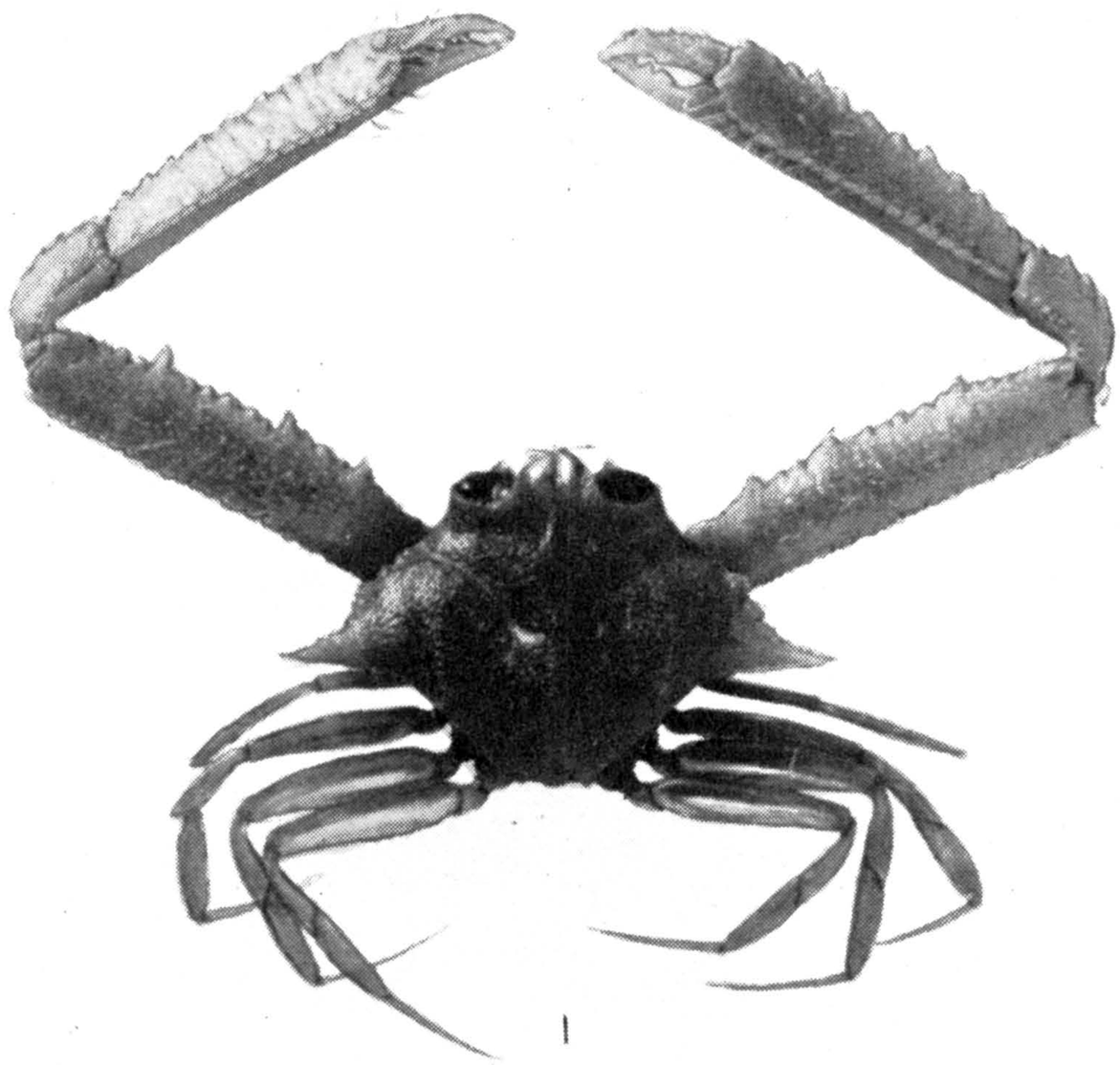

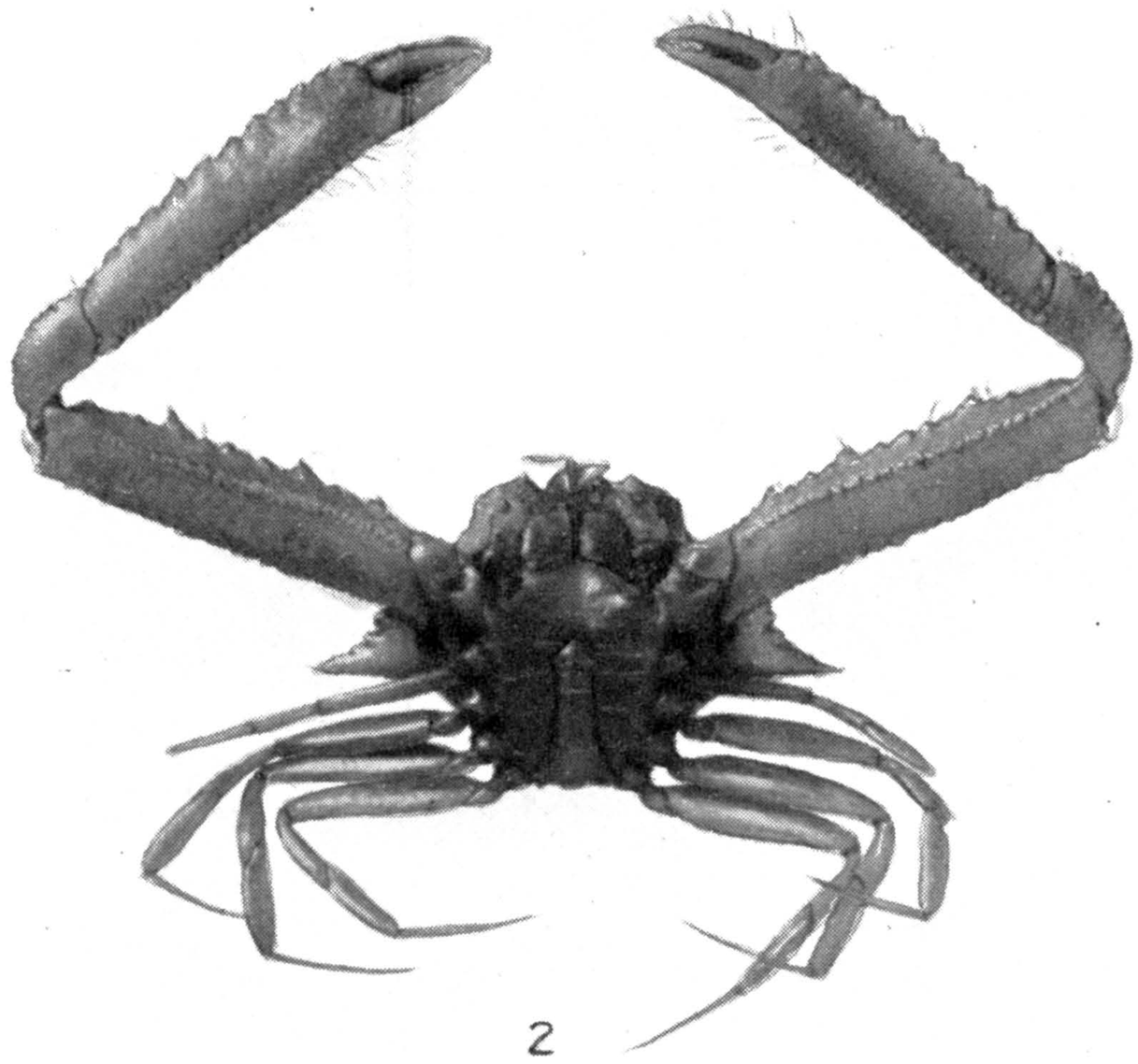

LEIOLAMBRUS NITIDUS. (PAGE 545)

FOR EXPLANATION OF PLATE SEE PAGE 584

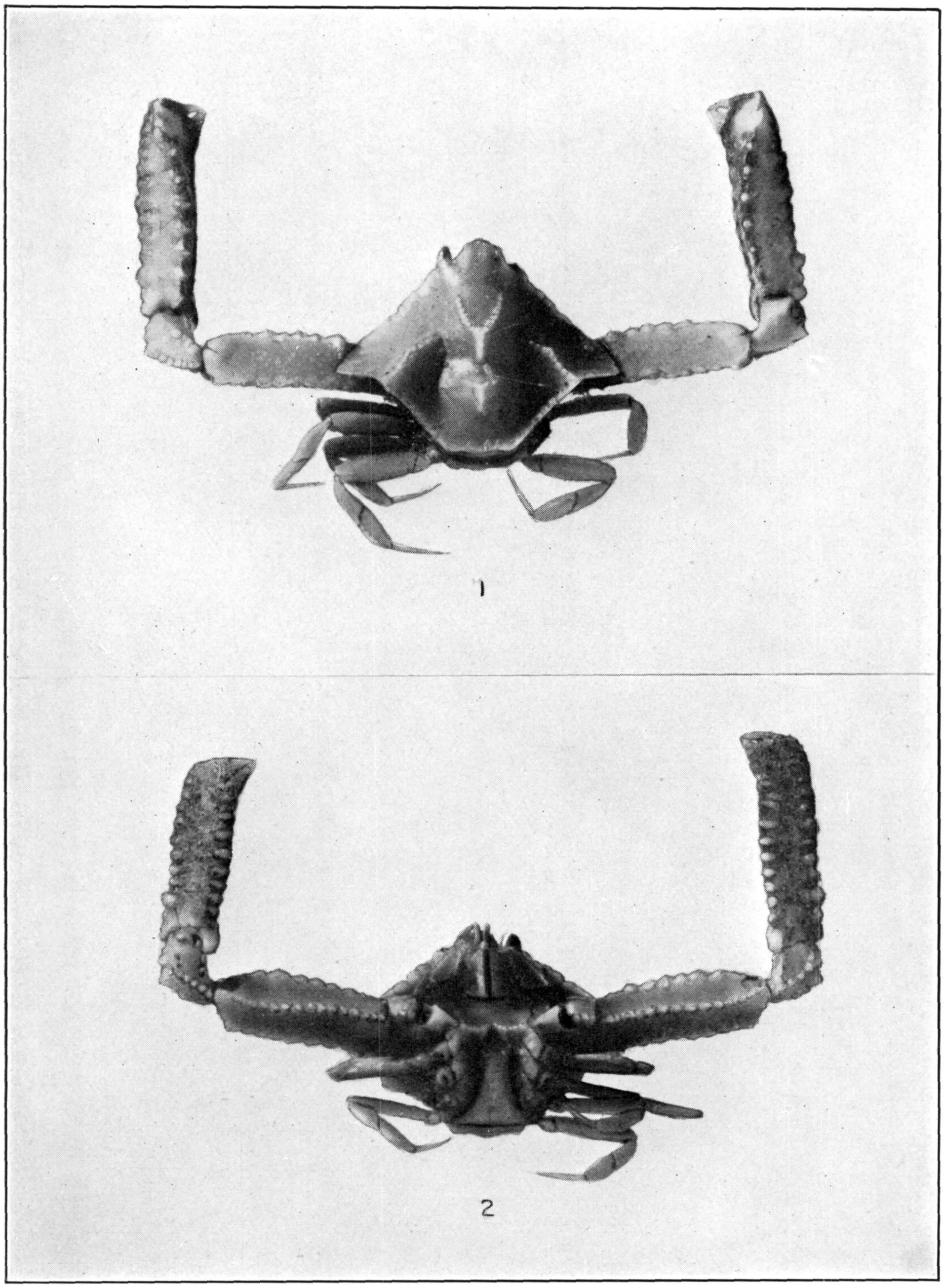

MESORHOEA SEXSPINOSA. (PAGE 547)

FOR EXPLANATION OF PLATE SEE PAGE 584

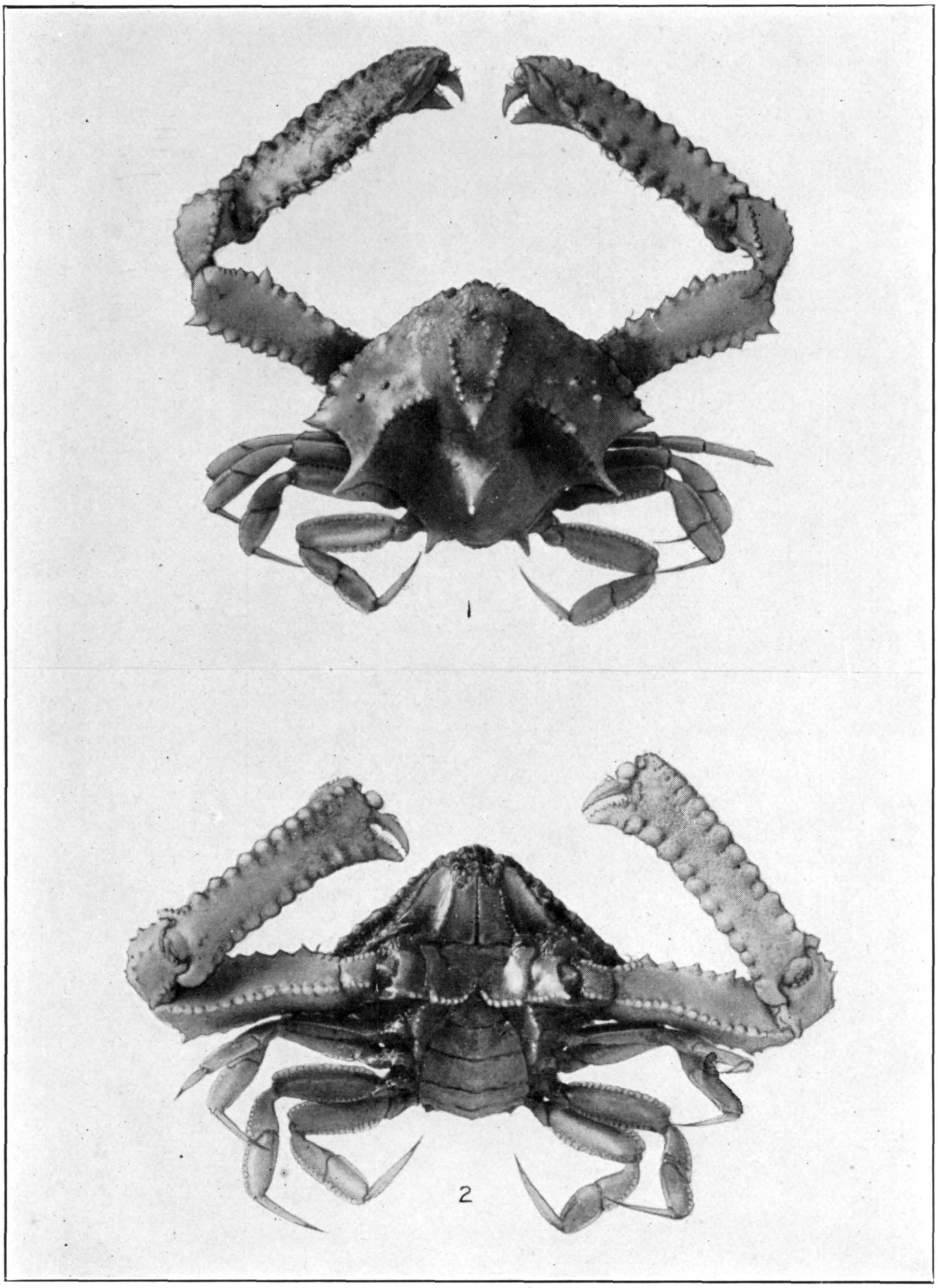

MESORHOEA BELLII. (PAGE 548)

FOR EXPLANATION OF PLATE SEE PAGE 584

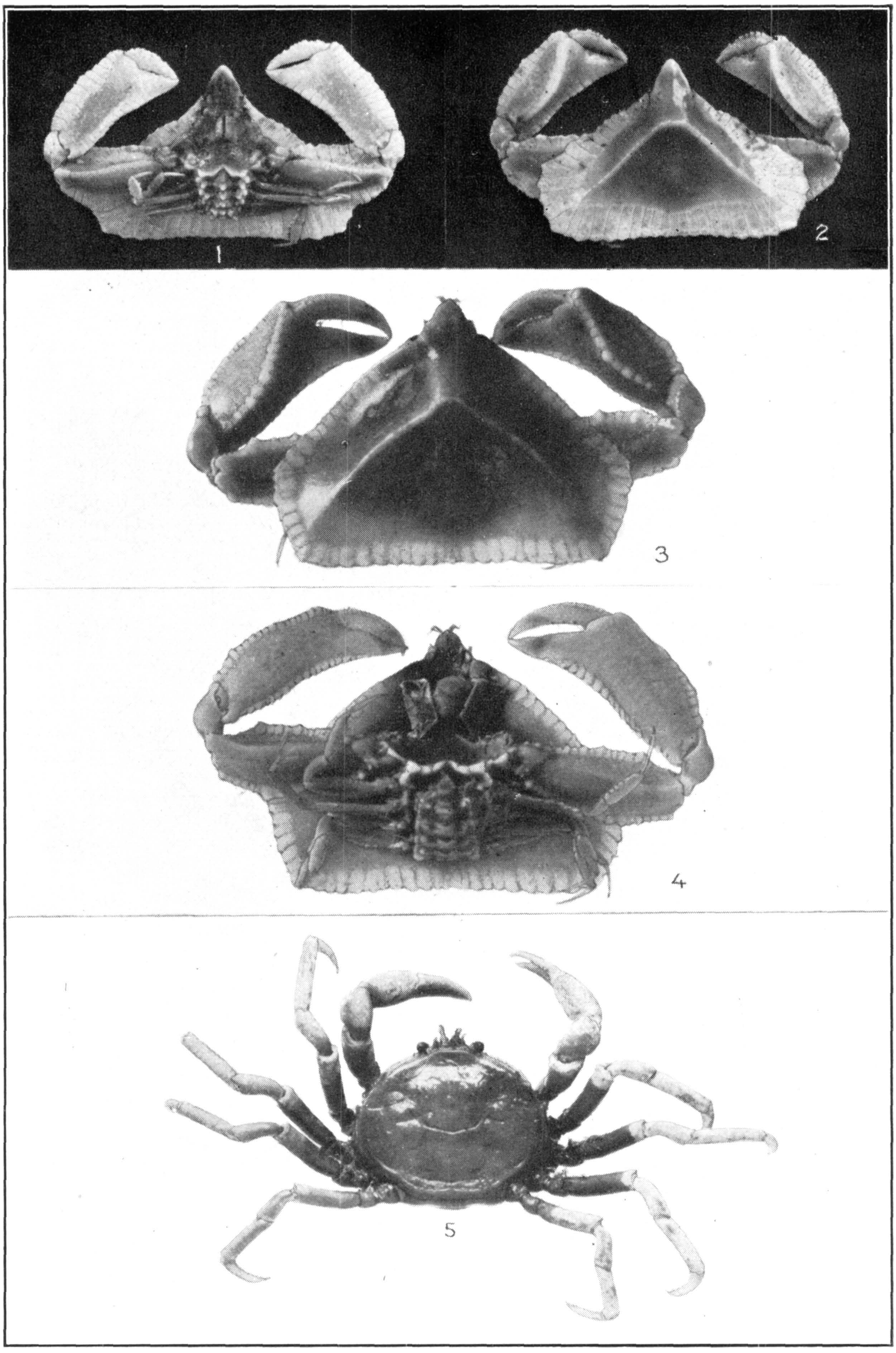

1, 2. CRYPTOPODIA HASSLERI. (PAGE 554.) 3, 4. C. CONCAVA. (PAGE 553.) 5. HALICARCINUS PLANATUS. (PAGE 563)

FOR EXPLANATION OF PLATE SEE PAGE 584

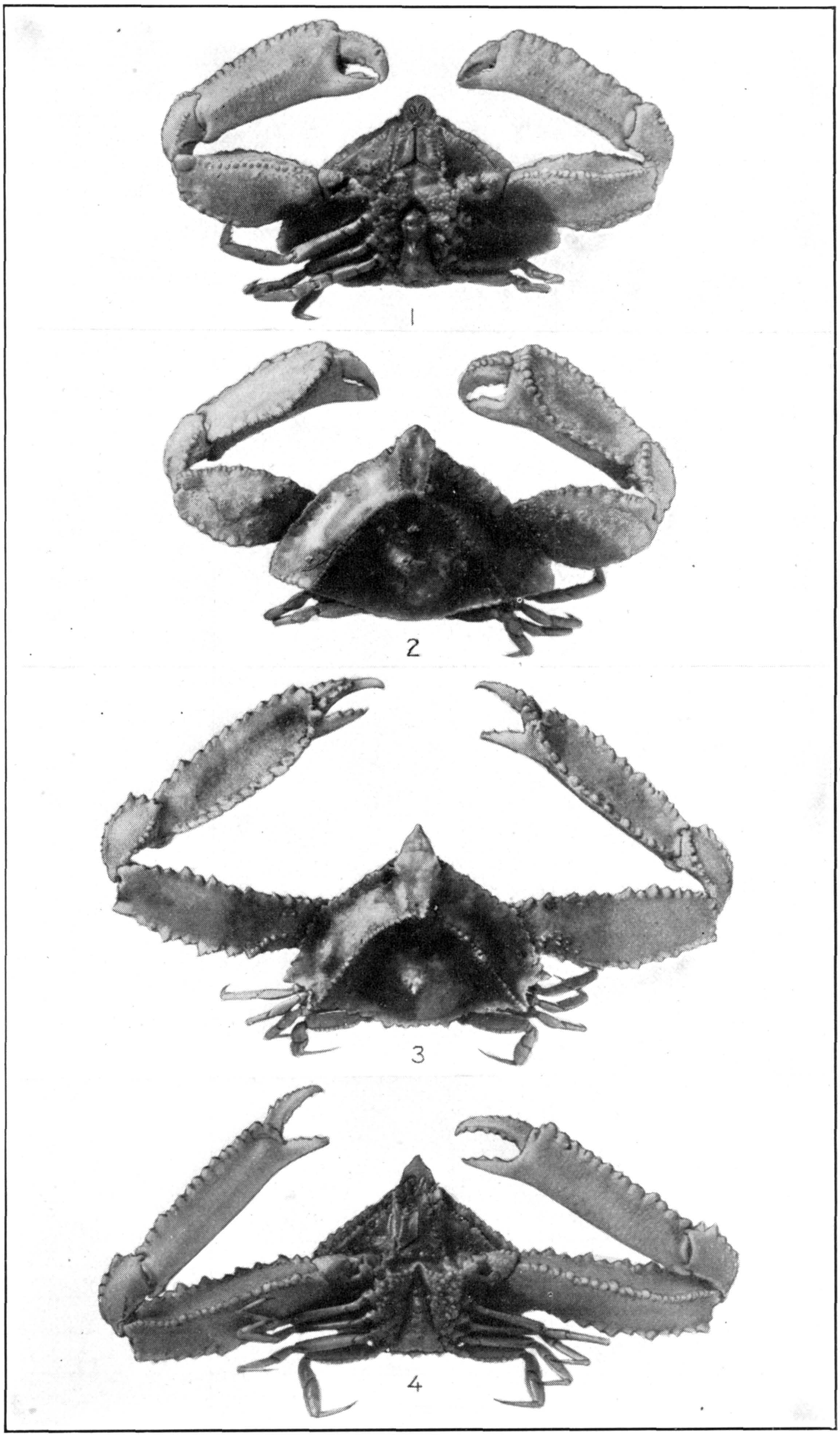

1, 2. HETEROCRYPTA GRANULATA. (PAGE 555.) 3, 4. H. MACROBRACHIA. (PAGE 558)

FOR EXPLANATION OF PLATE SEE PAGE 584

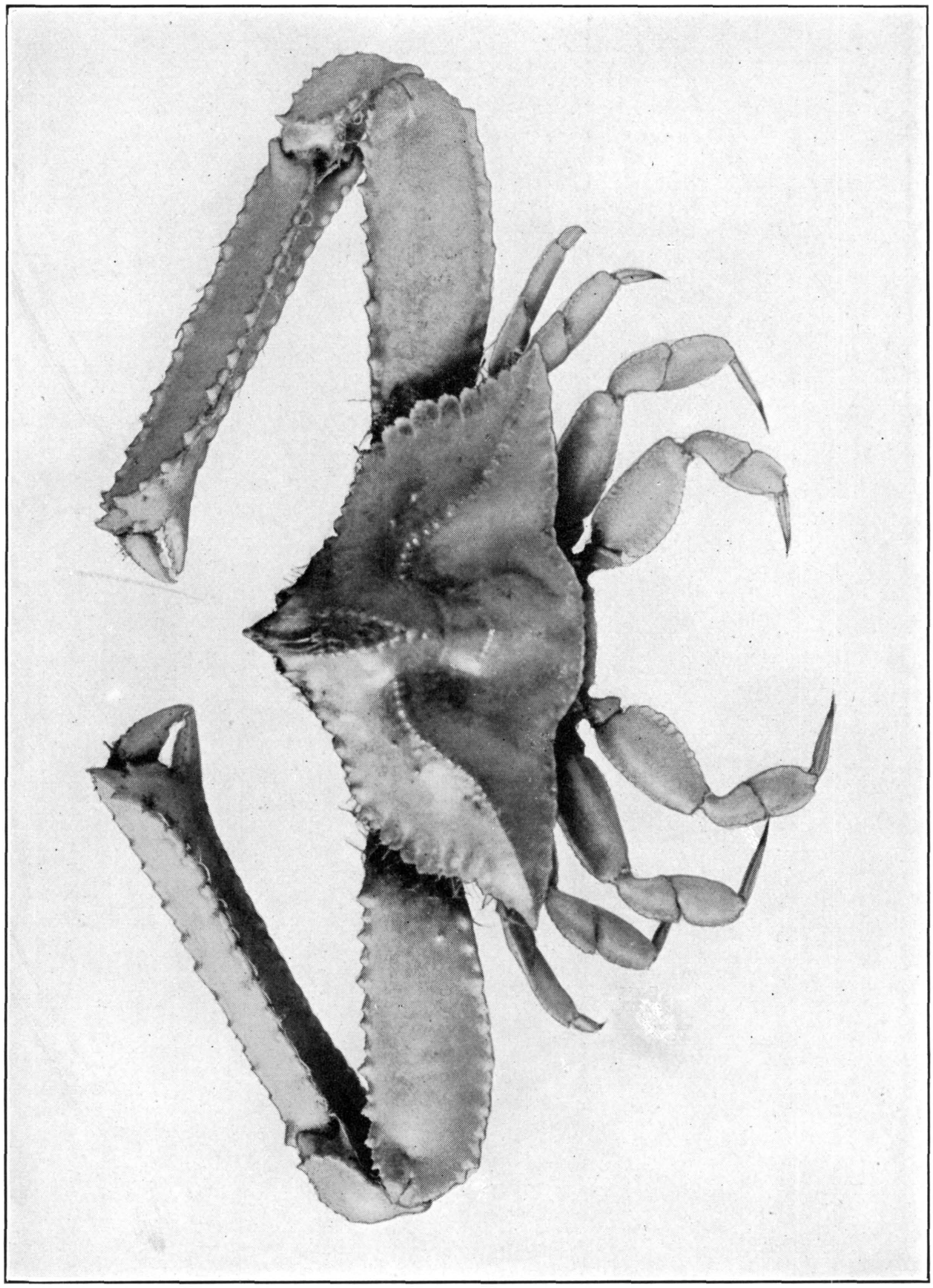

HETEROCRYPTA OCCIDENTALIS. (PAGE 559)

FOR EXPLANATION OF PLATE SEE PAGE 584

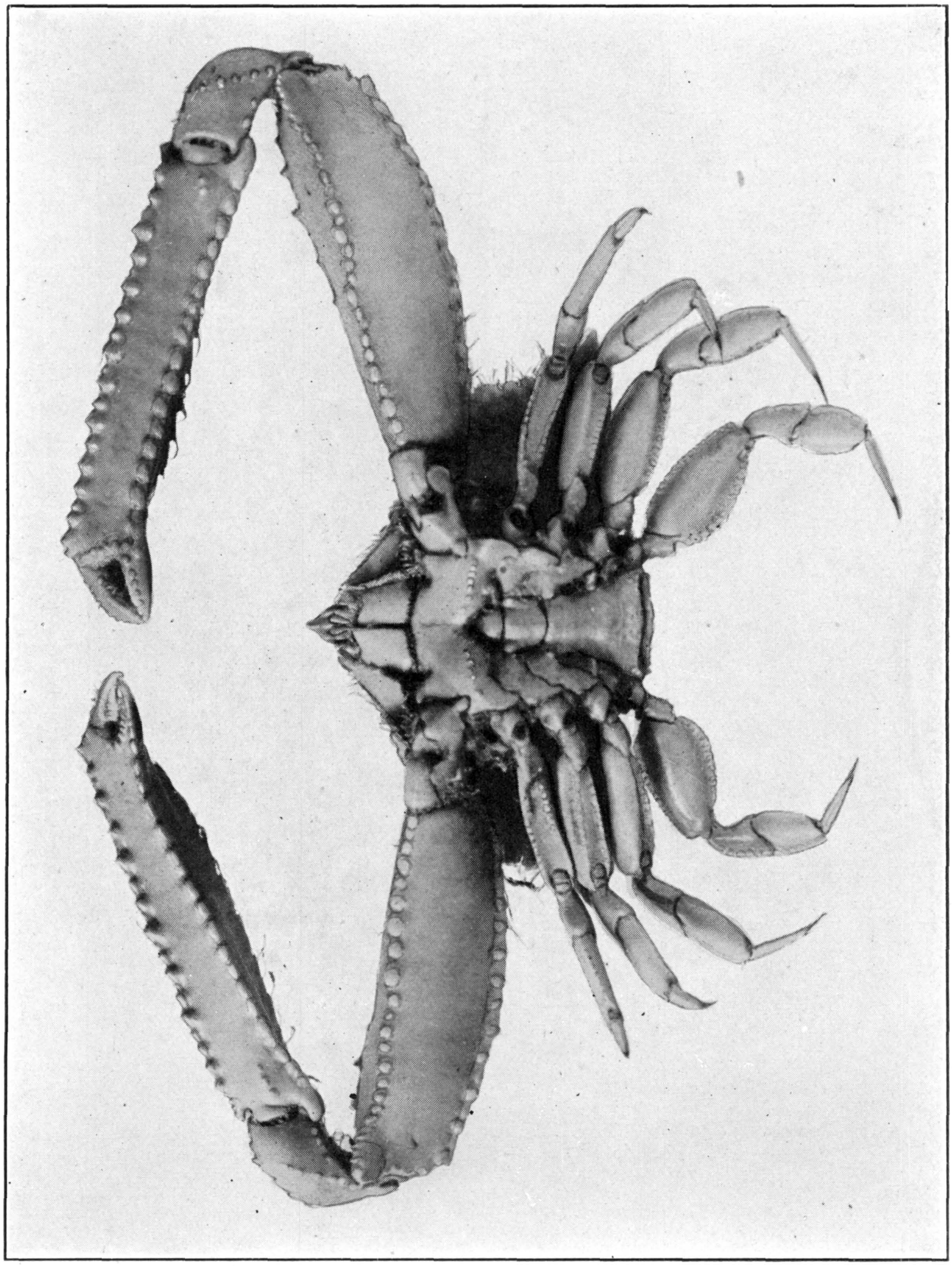

HETEROCRYPTA OCCIDENTALIS. (PAGE 559)

FOR EXPLANATION OF PLATE SEE PAGE 584

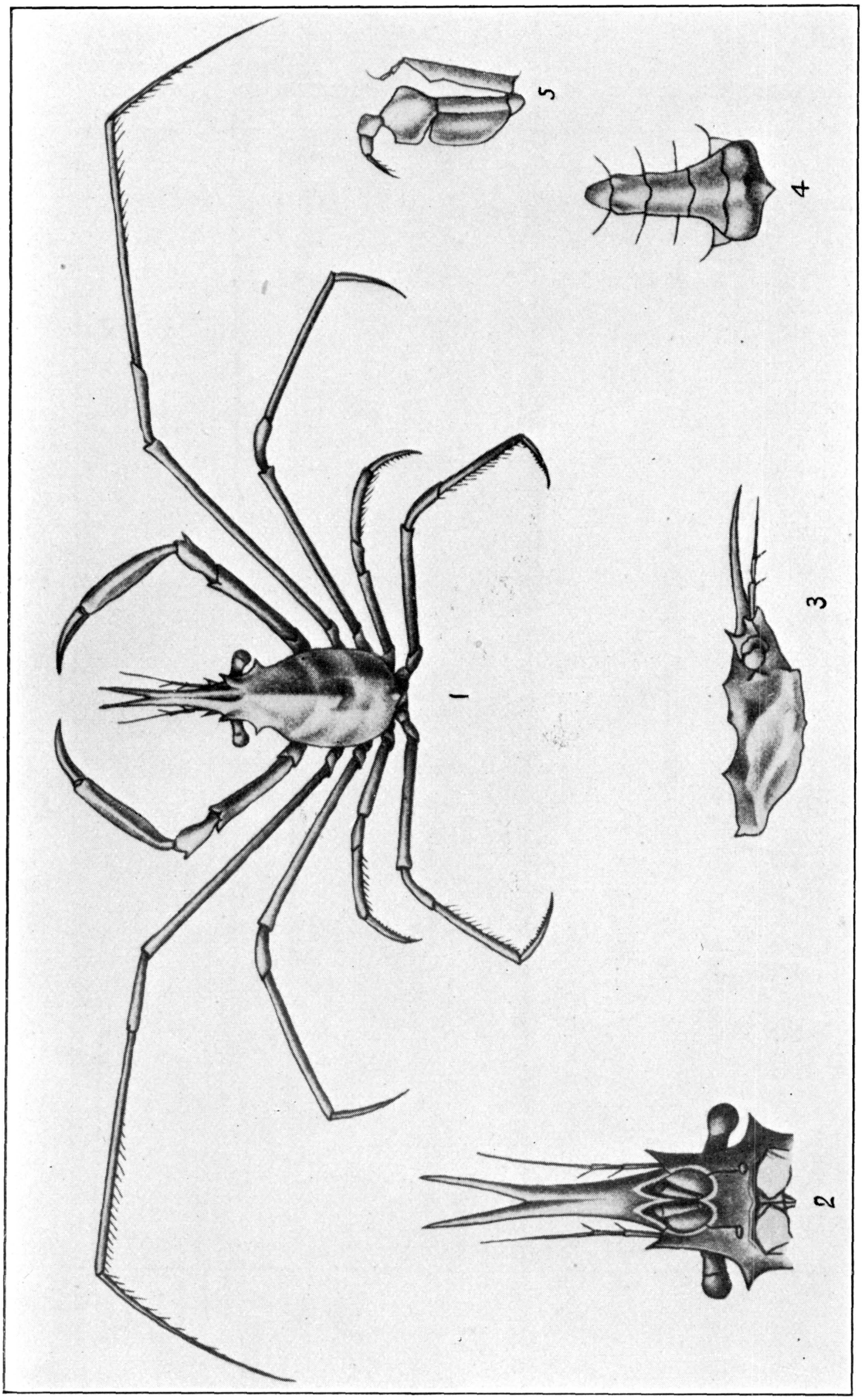

ANOMALOTHIR FURCILLATUS. (PAGE 24)

FOR EXPLANATION OF PLATE SEE PAGE 585

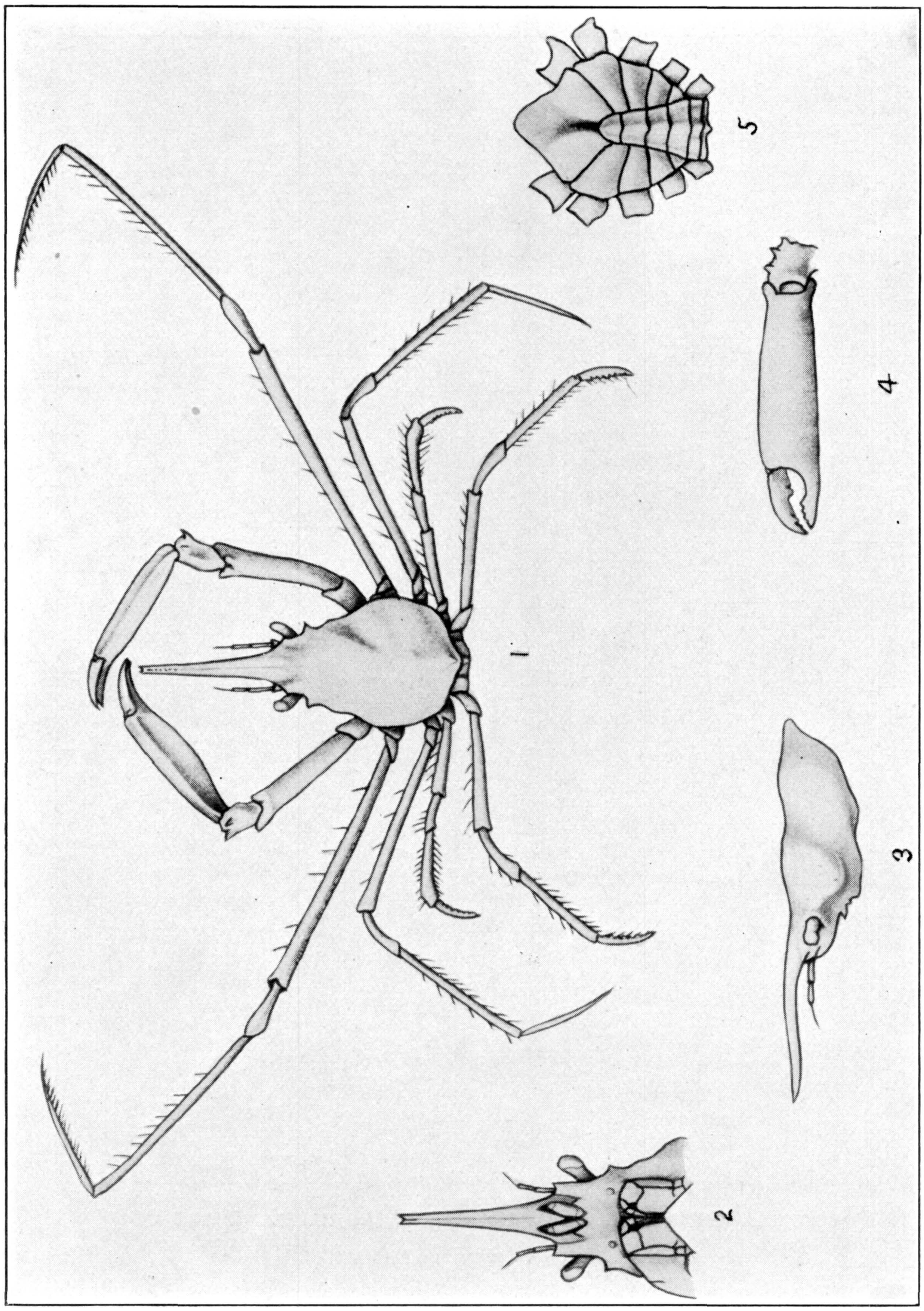

ANOMALOTHIR FRONTALIS. (PAGE 25)

FOR EXPLANATION OF PLATE SEE PAGE 535

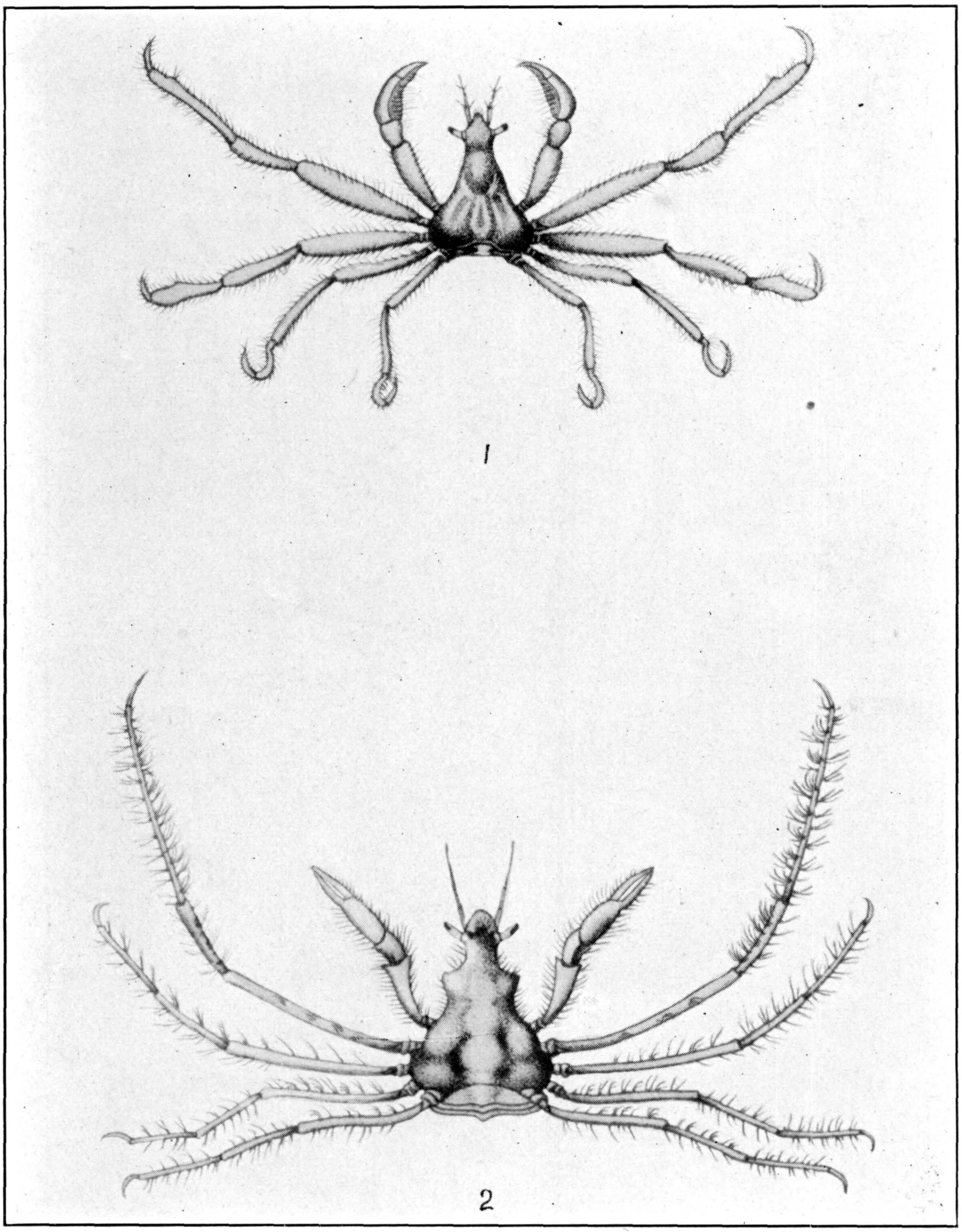

1. PODOCHELA GROSSIPES. (PAGE 45.) 2. P. RIISEI. (PAGE 33)

FOR EXPLANATION OF PLATE SEE PAGE 585

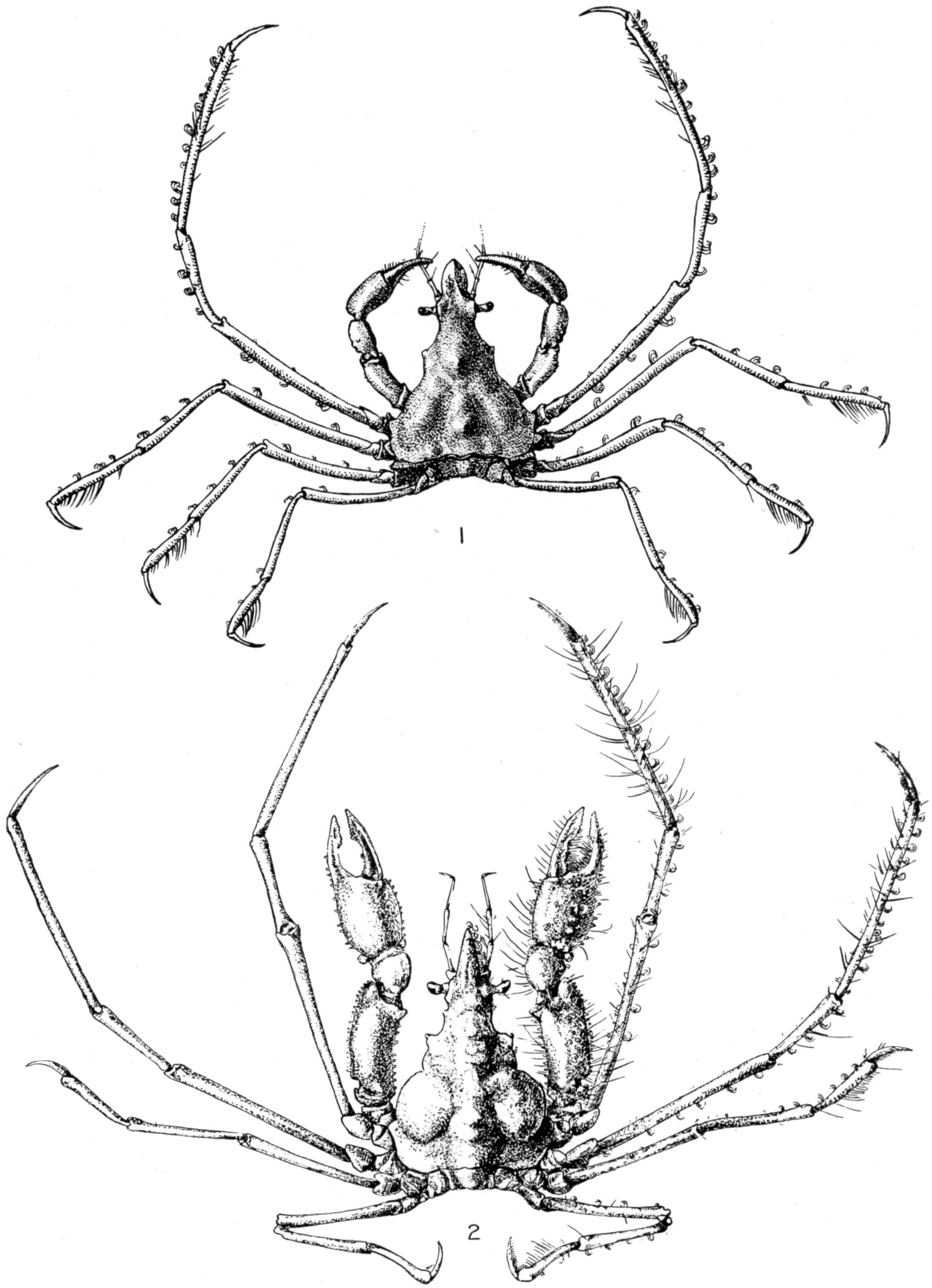

1. PODOCHELA MARGARITARIA. (PAGE 43.) 2. P. HEMPHILLII. (PAGE 49)

FOR EXPLANATION OF PLATE SEE PAGE 585

5487—25†——54

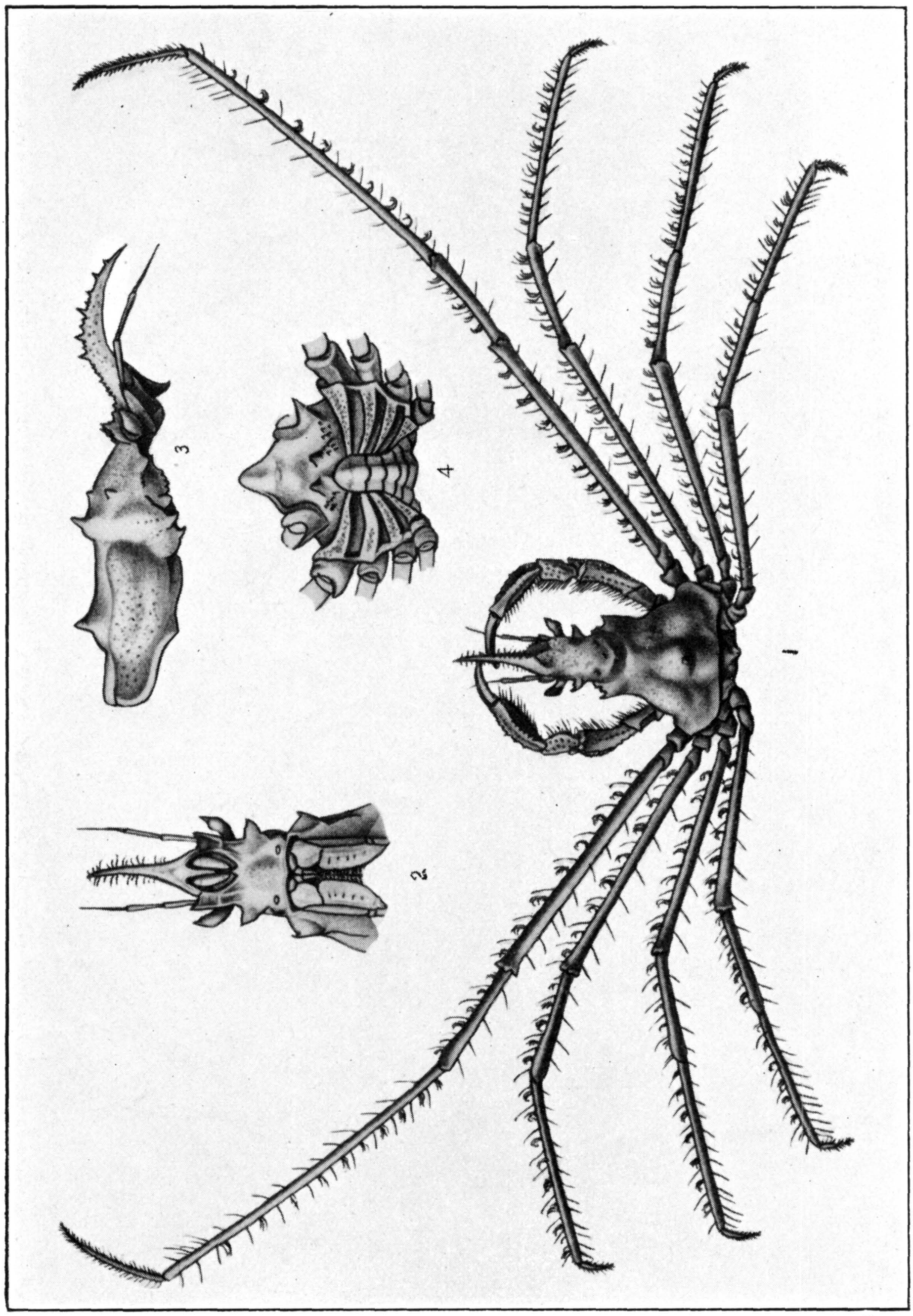

PODOCHELA CURVIROSTRIS. (PAGE 50)

FOR EXPLANATION OF PLATE SEE PAGE 585

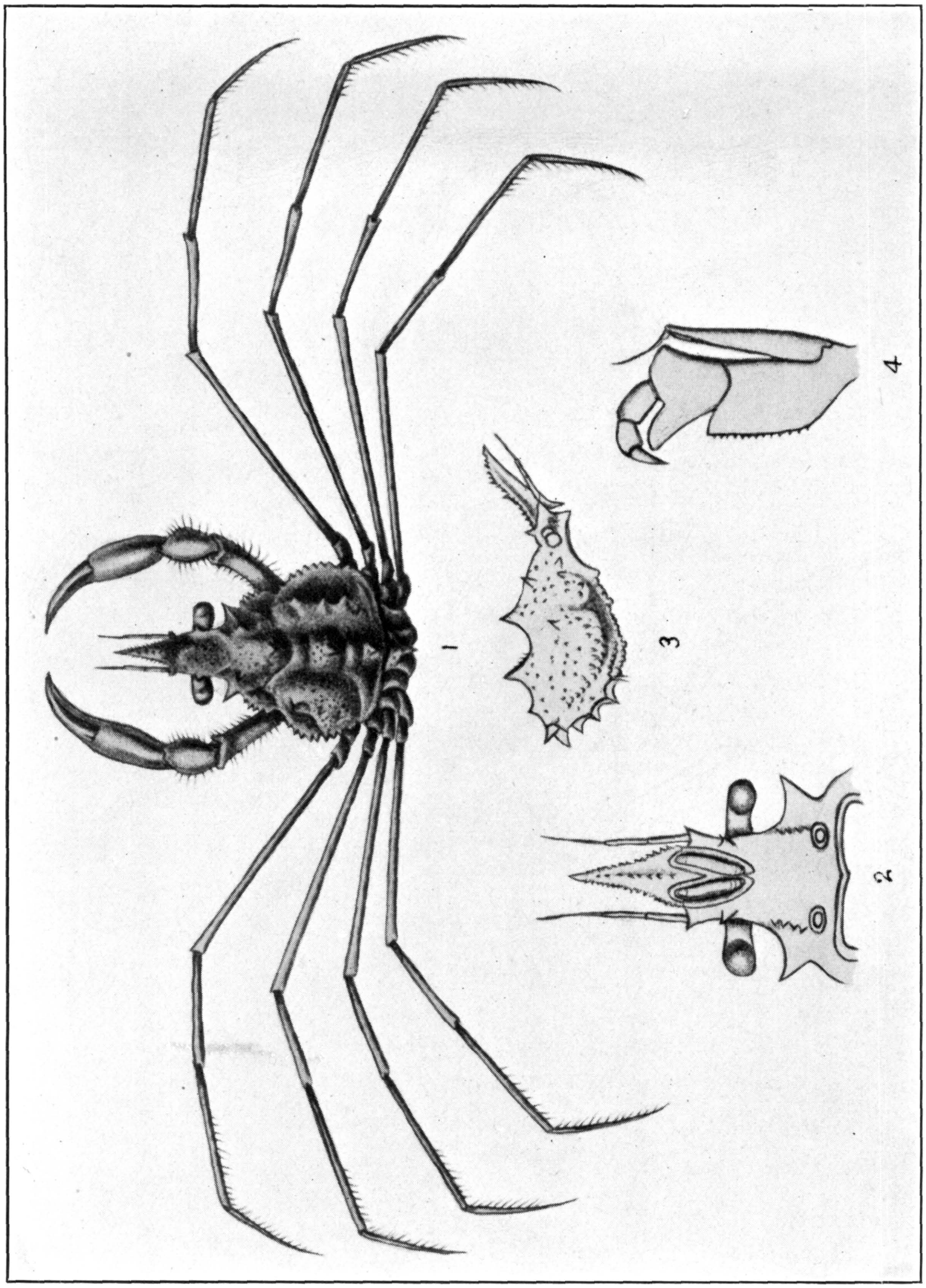

ANASIMUS FUGAX. (PAGE 64)

FOR EXPLANATION OF PLATE SEE PAGE 585

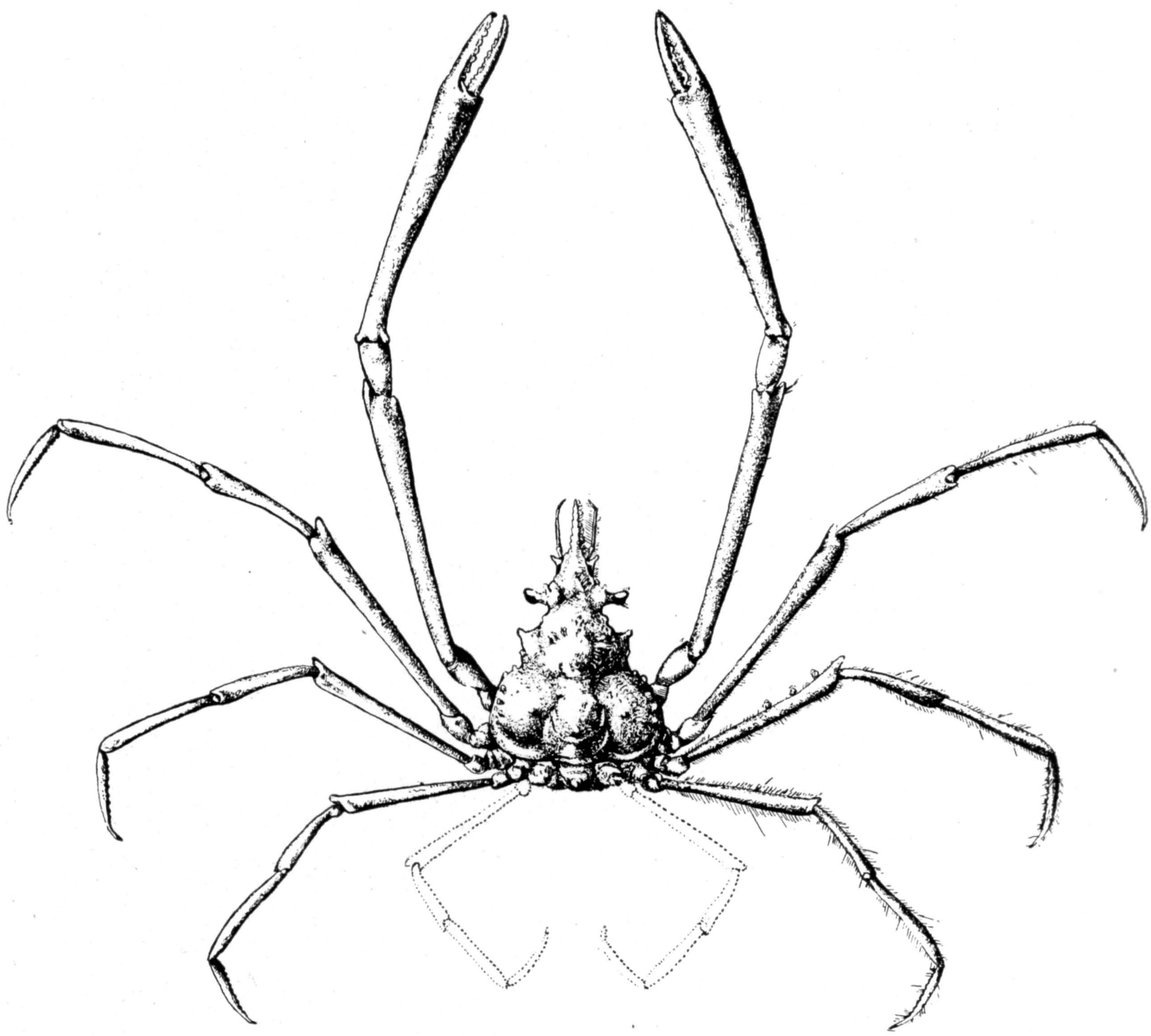

ERILEPTUS SPINOSUS. (PAGE 68)

FOR EXPLANATION OF PLATE SEE PAGE 585

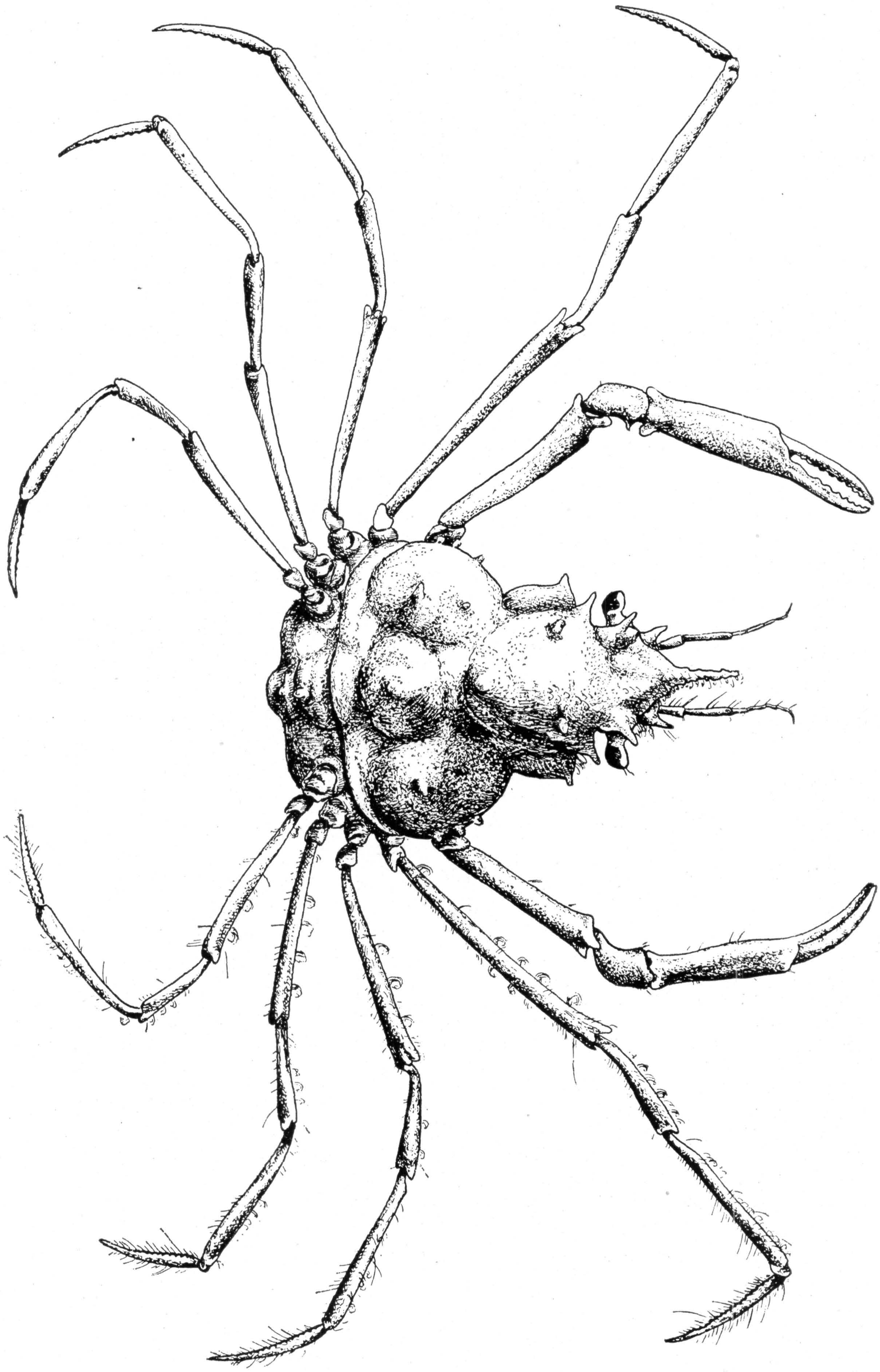

ERILEPTUS SPINOSUS. (PAGE 68)

FOR EXPLANATION OF PLATE SEE PAGE 585

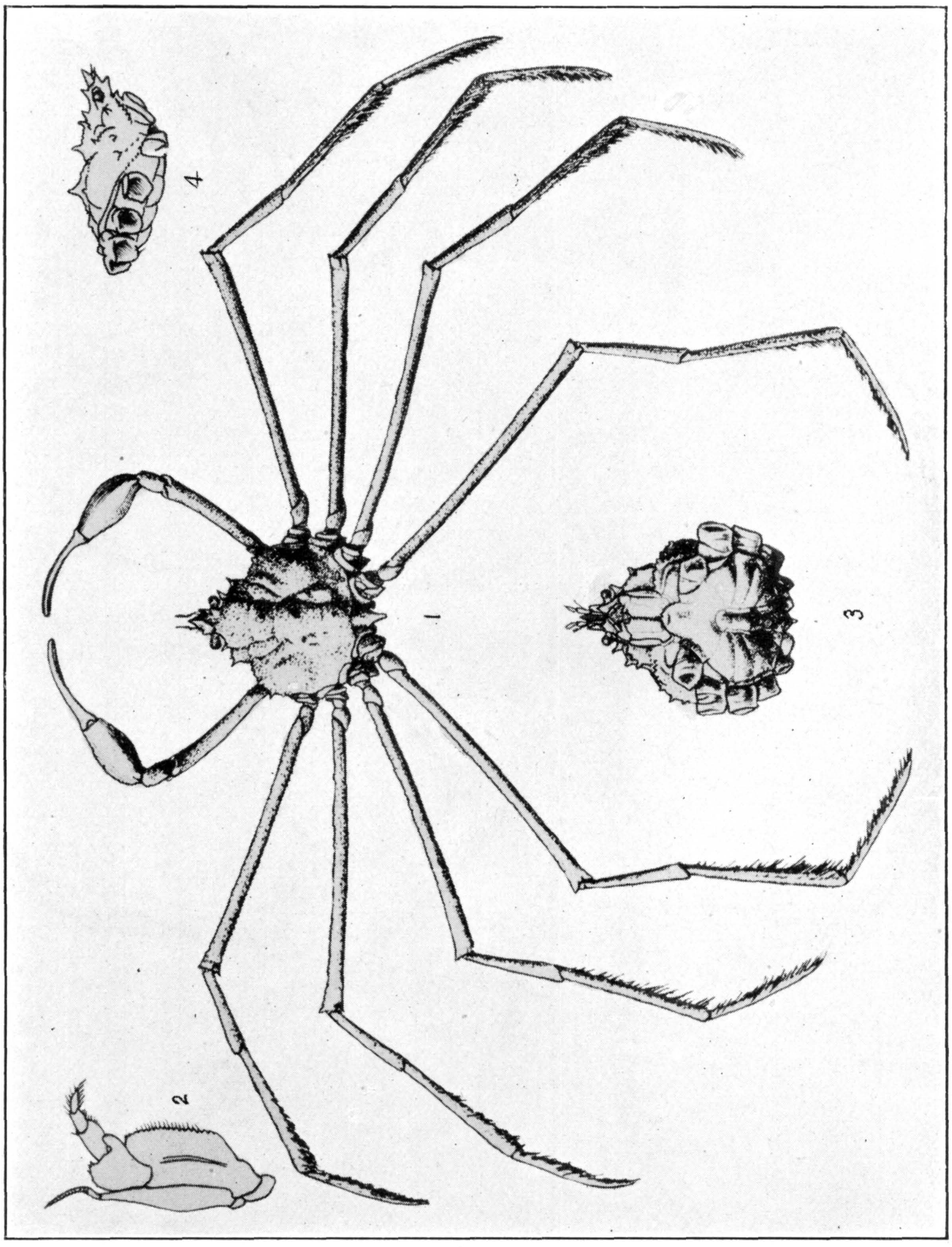

ANASIMUS LATUS. (PAGE 65)

FOR EXPLANATION OF PLATE SEE PAGE 586

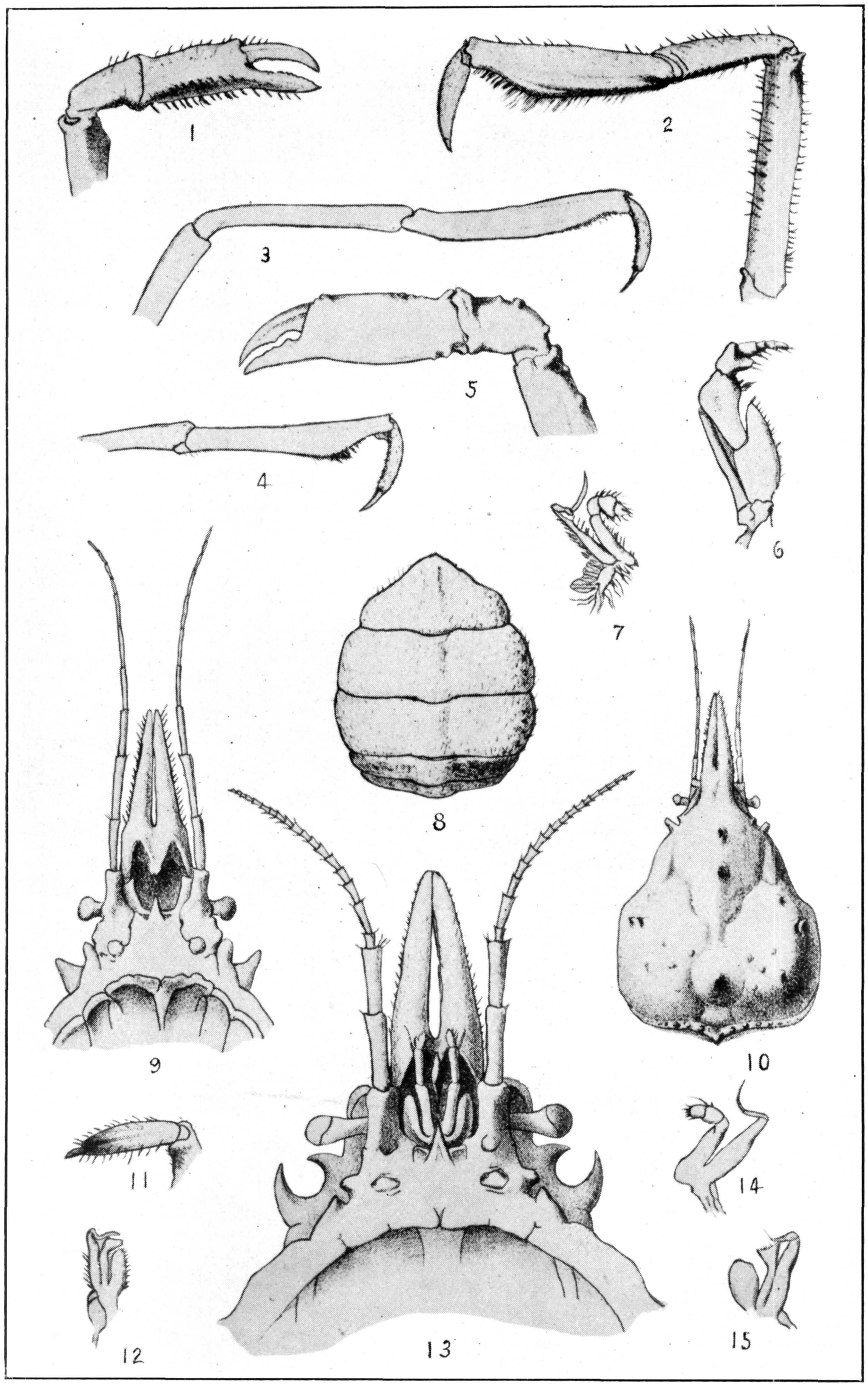

EURYPODIUS LATREILLII. (PAGE 80)

FOR EXPLANATION OF PLATE SEE PAGE 586

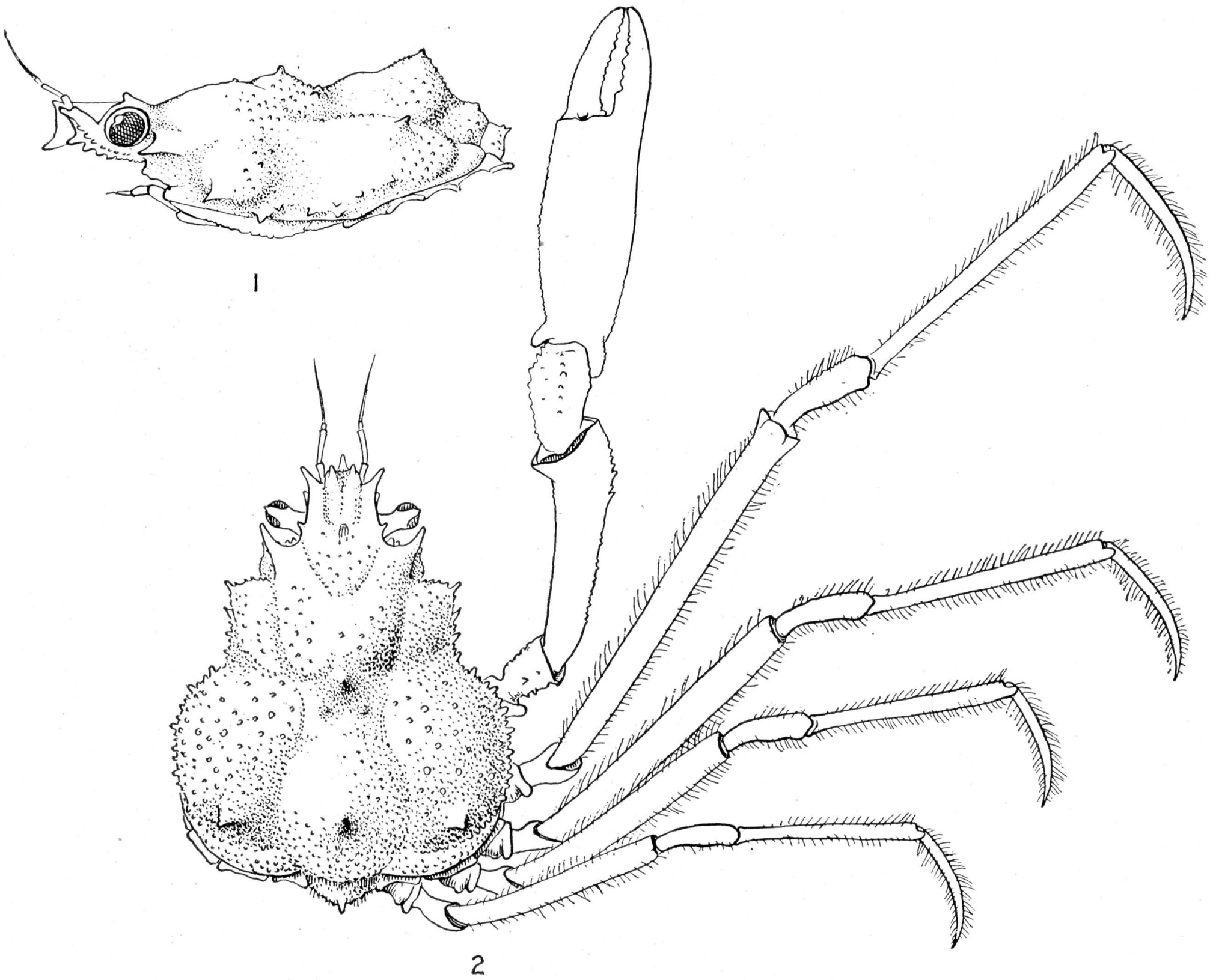

EUPROGNATHA RASTELLIFERA MARTHAE. (PAGE 96)

FOR EXPLANATION OF PLATE SEE PAGE 586

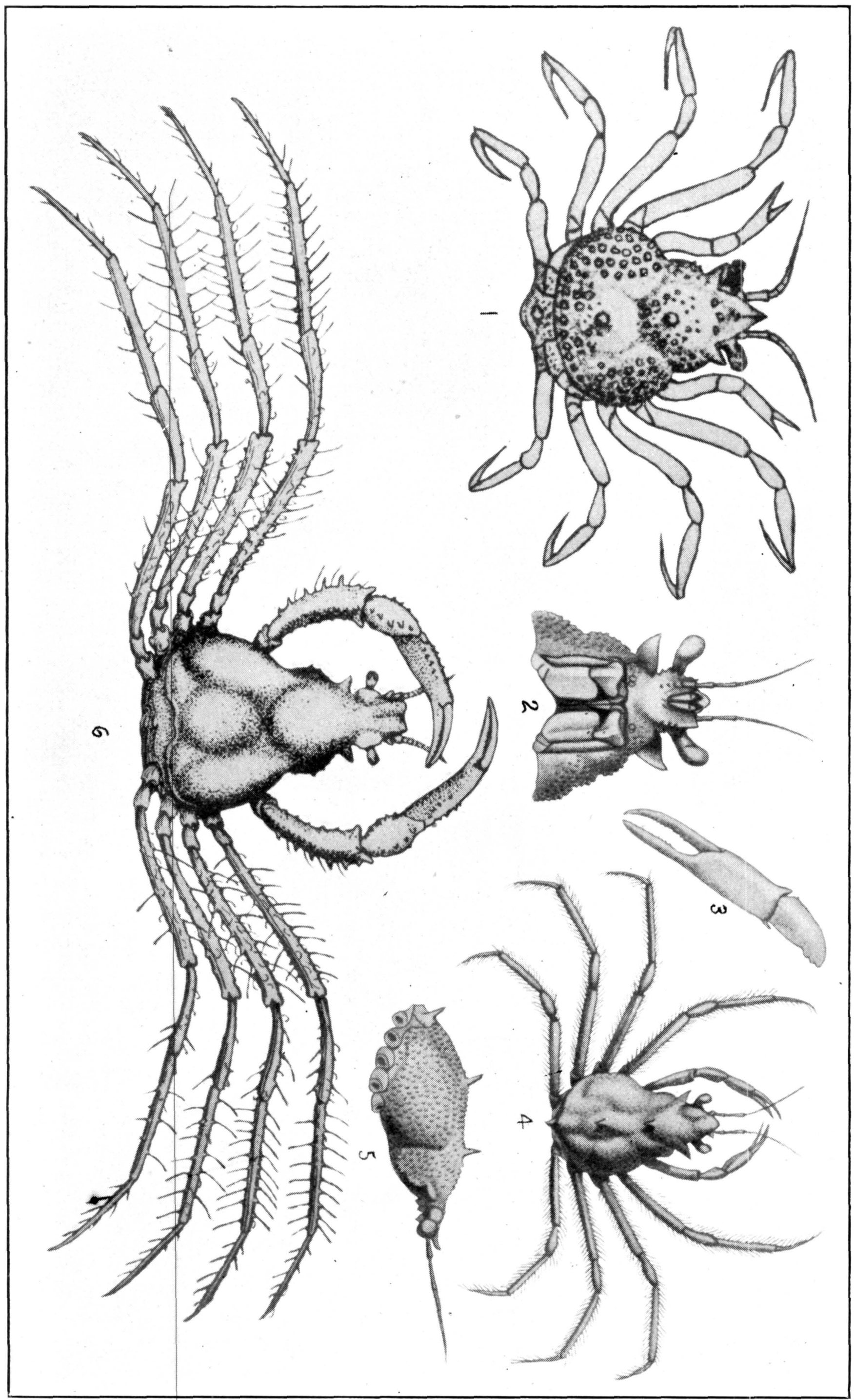

1. COLLODES GRANOSUS. (PAGE 106.) 2–5. C. OBESUS. (PAGE 109.) 6. C. ARMATUS. (PAGE 122)

FOR EXPLANATION OF PLATE SEE PAGE 586

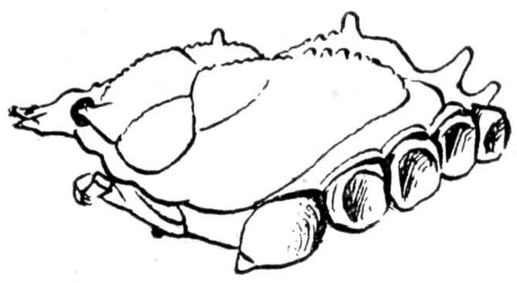

1

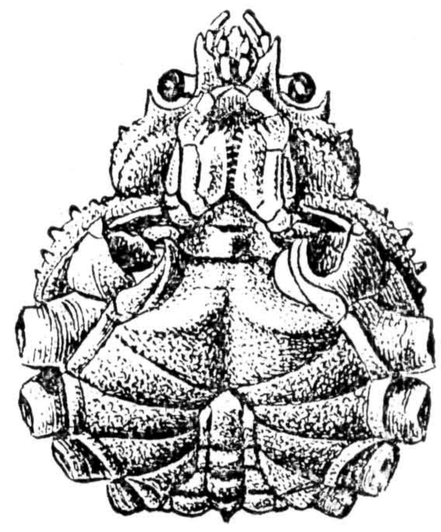

3

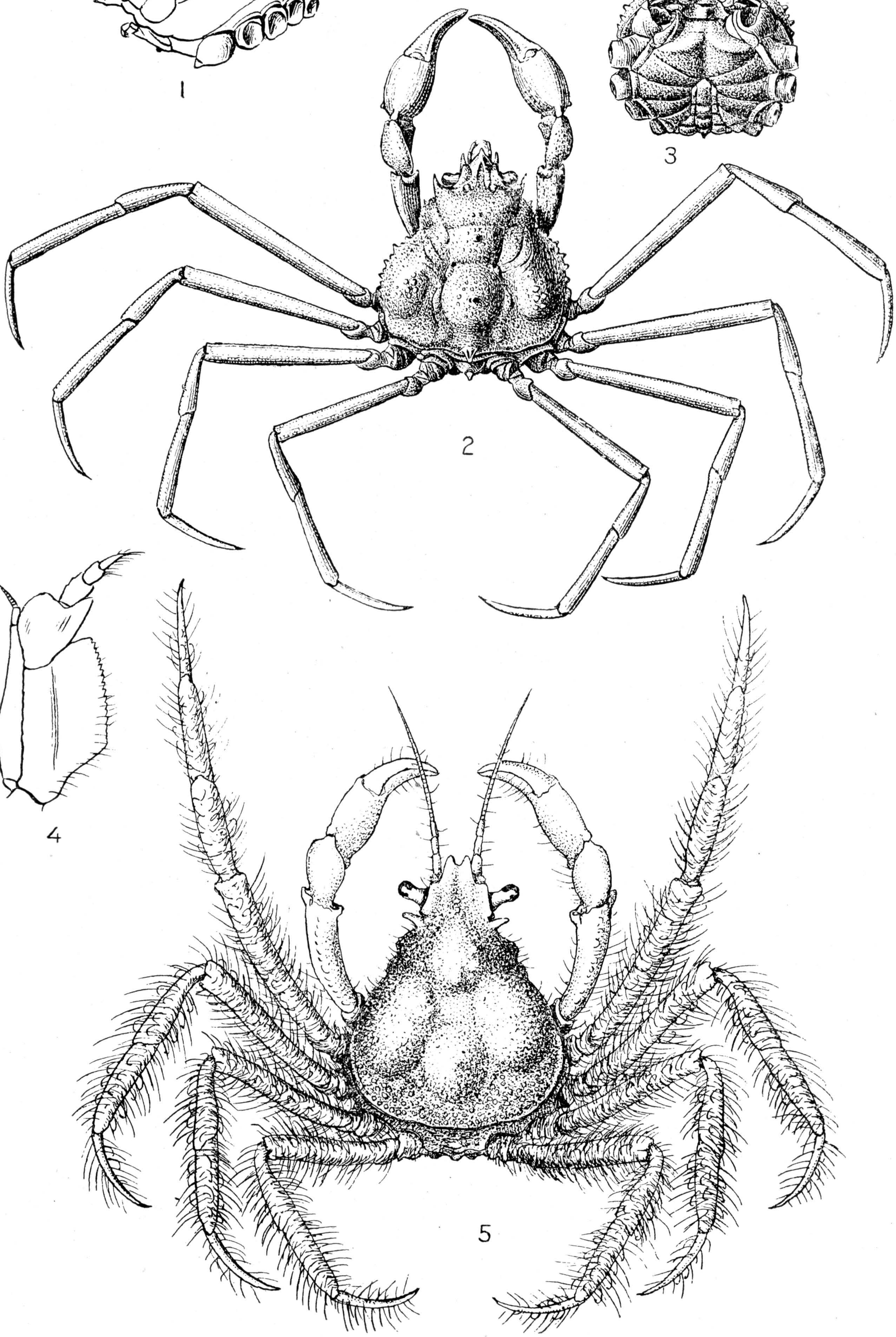

2

4

5

1–4. PYROMAIA TUBERCULATA. (PAGE 133.) 5. COLLODES TUMIDUS. (PAGE 121)

FOR EXPLANATION OF PLATE SEE PAGE 586