

Wilhelm Witt, del. et. lith.

Printed by Haave & Co.

1. *CRYPTOPODIA RETICULATUS*. Adams & White.

2. *CRYPTOPODIA FORNICATA*. Herbst Junr.

3. *LAMBRUS HARFAX*. Adams & White.

4. *CRYPTOPODIA DORSALIS*. Adams & White.

5. *CRYPTOPODIA DORSALIS*. Adams & White.

6. *CERATOCARCINUS LONGIMANUS*. Adams & White.

7. *GONATICHOTUS PENTAGONUS*. Adams & White.

7. *GONATICHOTUS PENTAGONUS*. Adams & White.

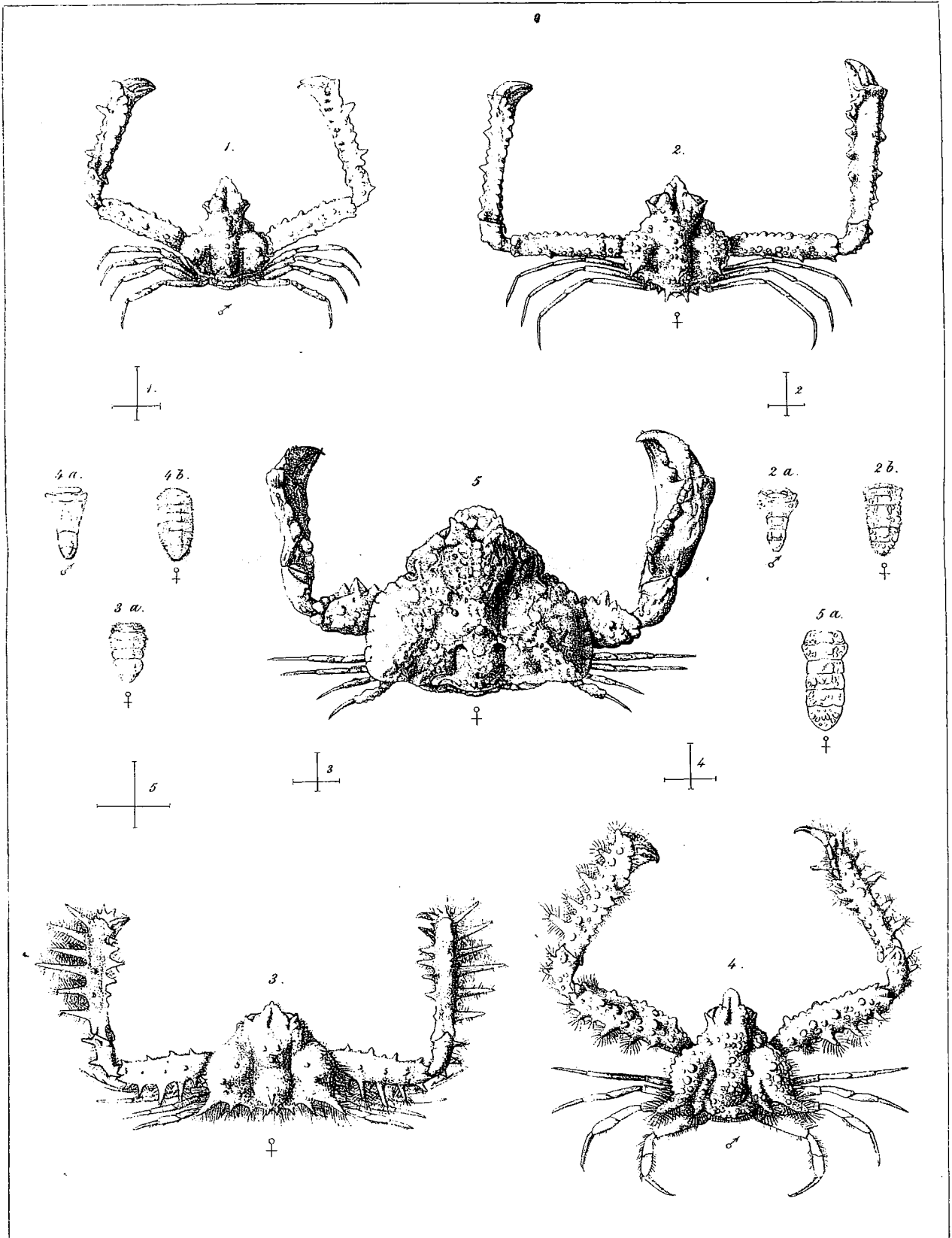

William Wing, del et lith.

Engraving by Koenig & Co.

1. LAMBRUS LAMELICORNIS, Adams & White. 3. LAMBRUS CARINATUS, Milne Edward.
 2. LAMBRUS TURRIGER, Adams & White 4. LAMBRUS PISOIDES, Adams & White.
 5. PARTHENOPE CALAPPOIDES, Adams & White.

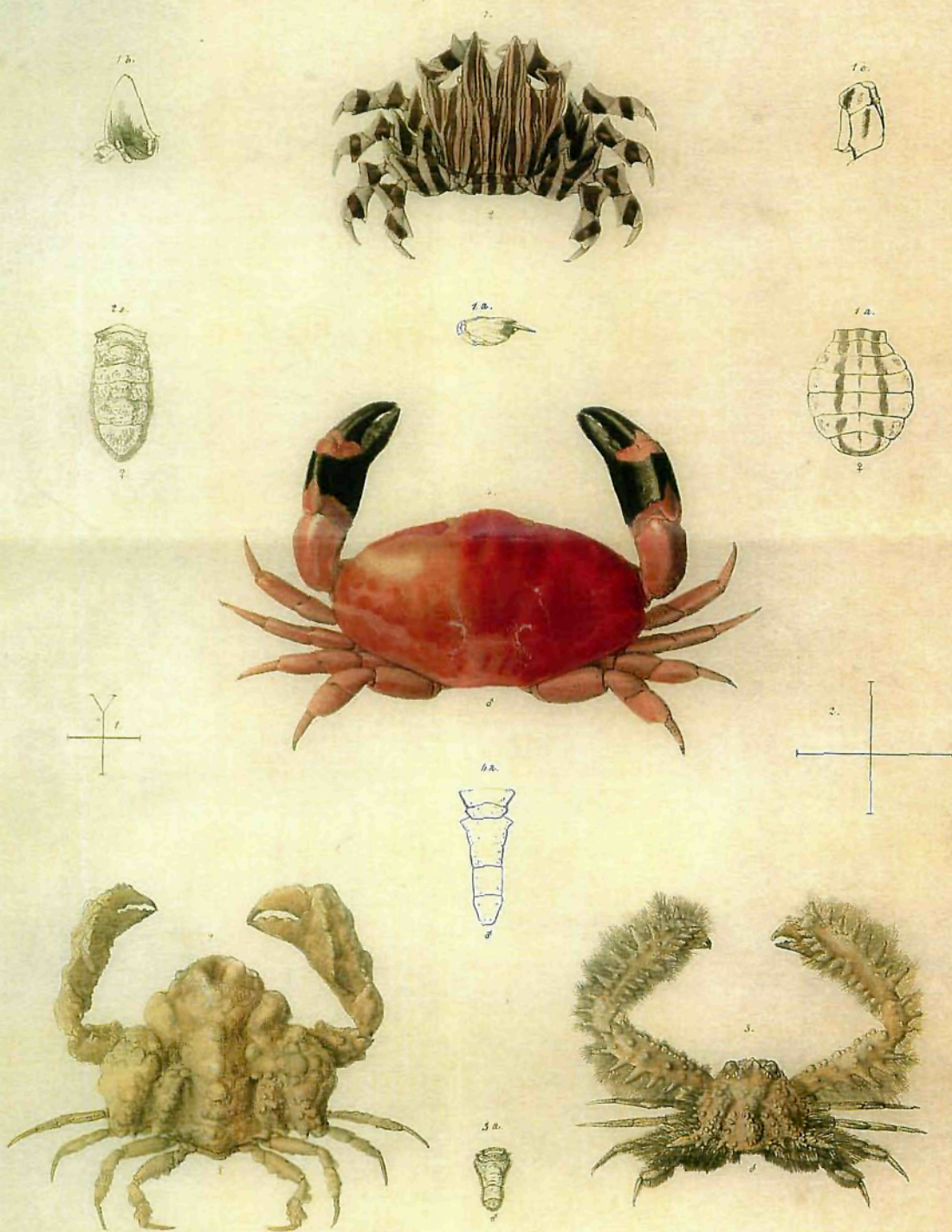

William Yarrell del. & lith.

Reeve, Benson & Reeve. Sculp.

1 ZEPRIDA ADAMSII White

3 LAMERUS HOPLONOTUS. Adams & White.

2 PARTHENOPE TARPEUS Adams & White.

4 CARPILIUS CINCTIMANUS Adams & White.

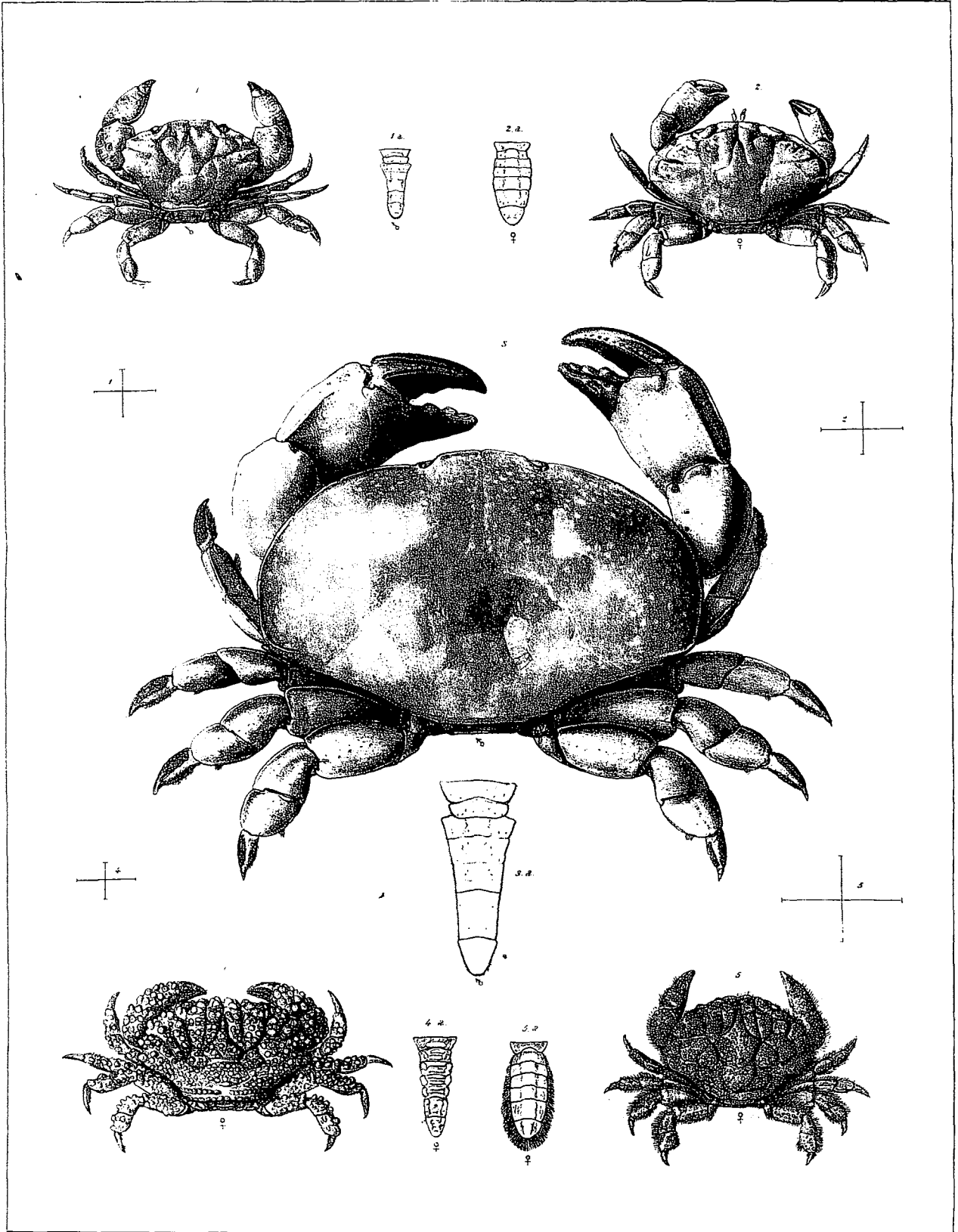

William Wong del et lith

Esqr. Benham & Rees, imp

1. ATERGATIS LATERALIS. Adams & White. 3. ATERGATIS SUBDIVISUS. Adams & White.
 2. ATERGATIS INSULARIS. Adams & White. 4. ACTÆA NODULOSA. Adams & White.
 5. ÆGLE RUGATA. Adams & White

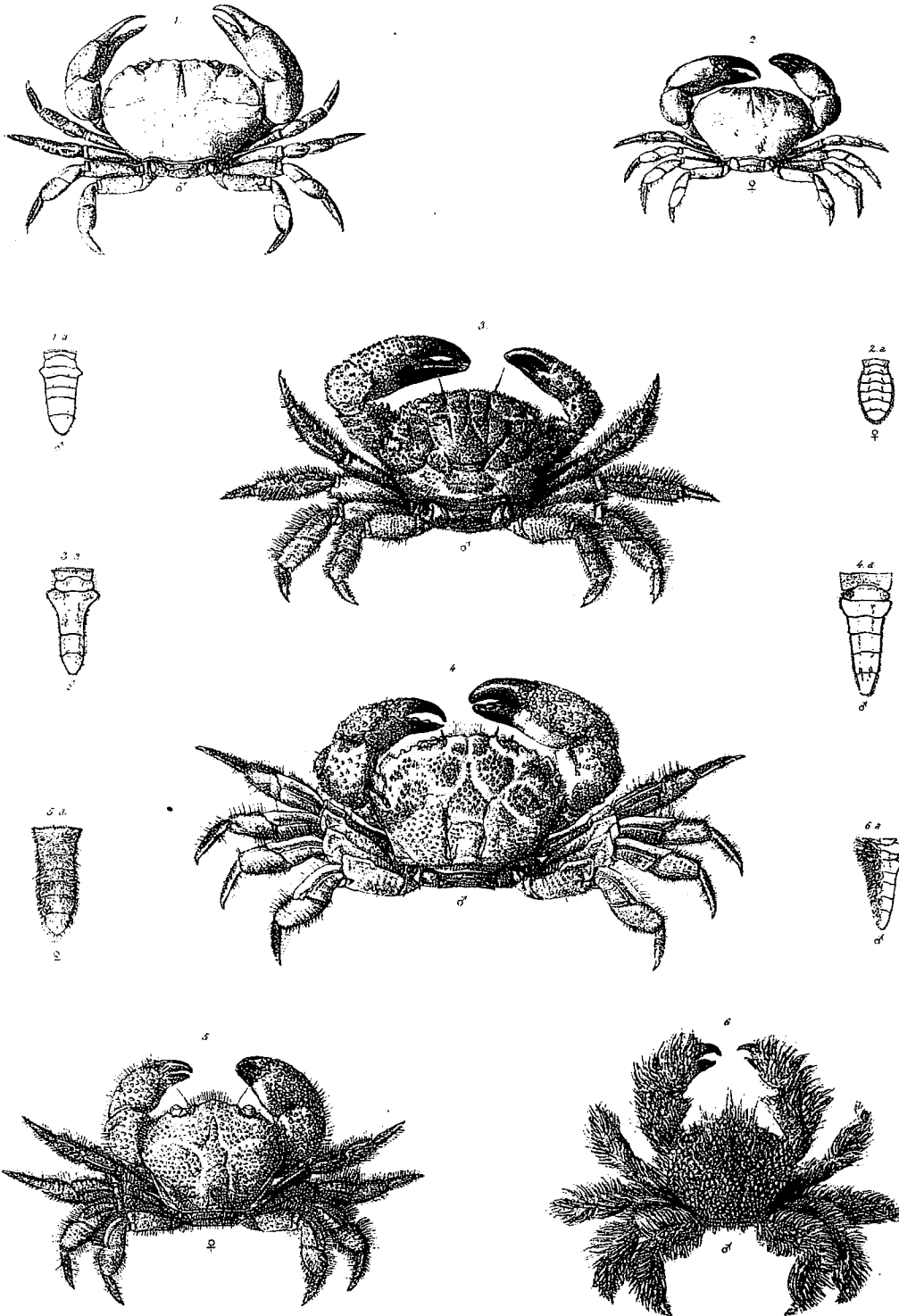

William Wang, del. et lith.

Reeve, Brakem. & Reeve, imp.

1. PANOPEUS FORMIO, Adams & White.

4. PILUMNUS DILATIPES, Adams & White.

2. PANOPEUS CAYSTRUS, Adams & White.

5. PILUMNUS SCABRIUSCULUS, Adams & White.

3. CHLORODIJS PILUMNOIDES, Adams & White.

6. PILUMNUS URSULUS, Adams & White.

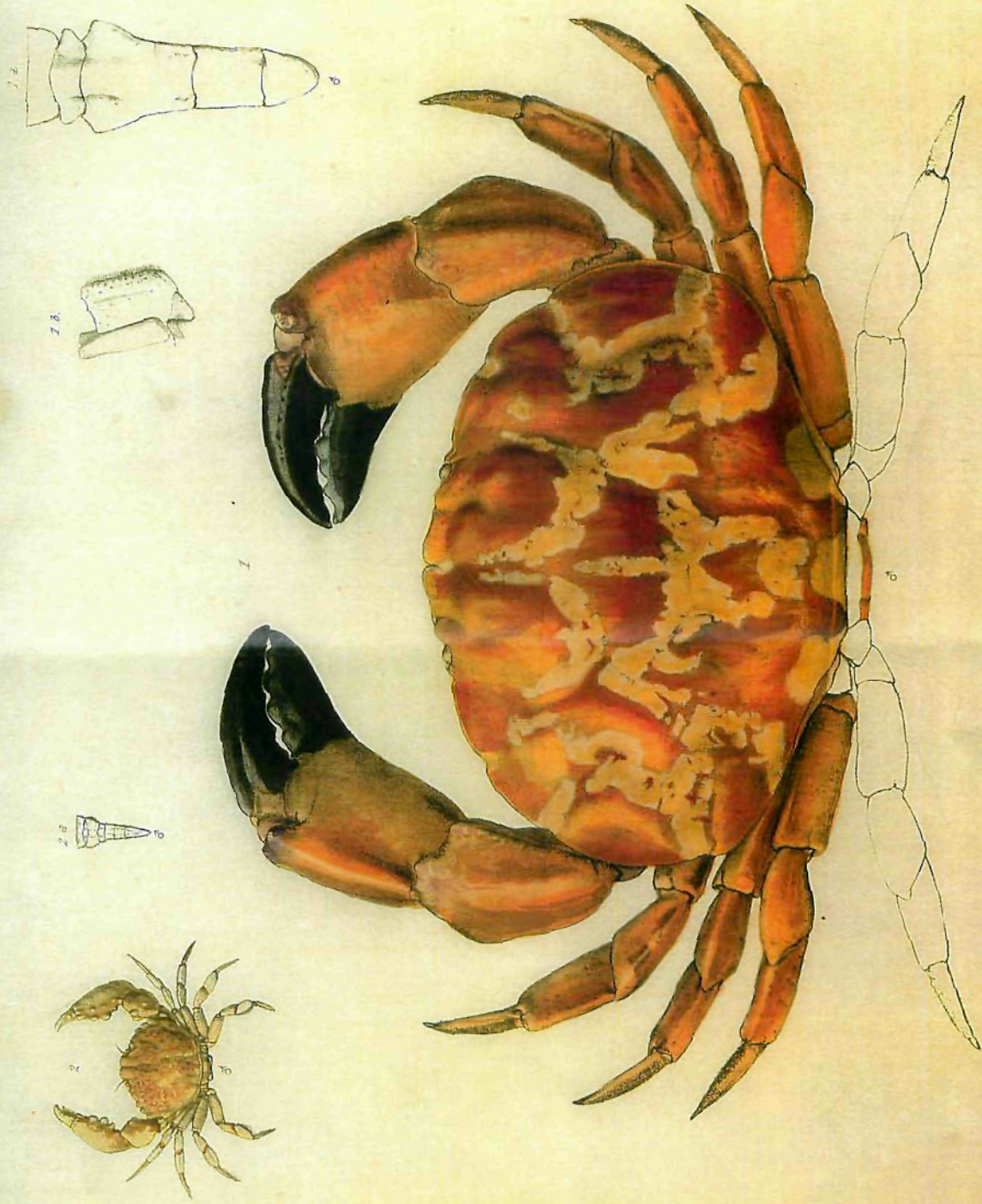

1 GABRIELIUS SIGNATUS Adams & White 2 GALENE 8 OCHTOIDES JUNIF. Herbst

W. Wood del. & sculp.

W. Wood del. & sculp.

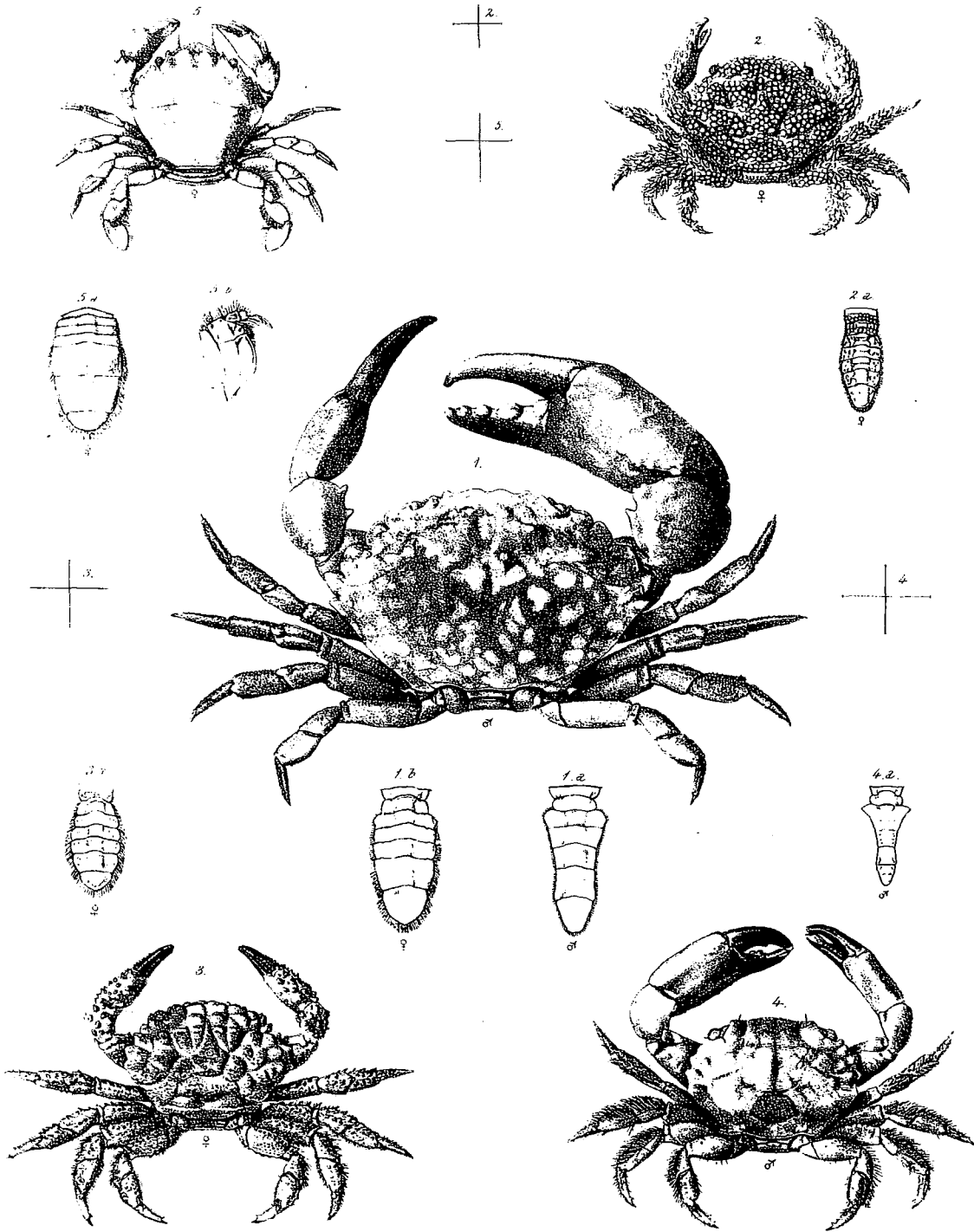

White, 1847, pl. 10, fig. 1.

Reeve, Beahan & Rowe, 1847.

1. PANOPENUS DENTATUS, White. 3. CHLORODIUS AREOLATUS, Milne Edwards.
 2. PANOPENUS PELAGICUS, Adams & White. 4. CHLORODIUS MERTIPES, Adams & White.
 5. MISOECARCINUS POLYBIOIDES, Adams & White.

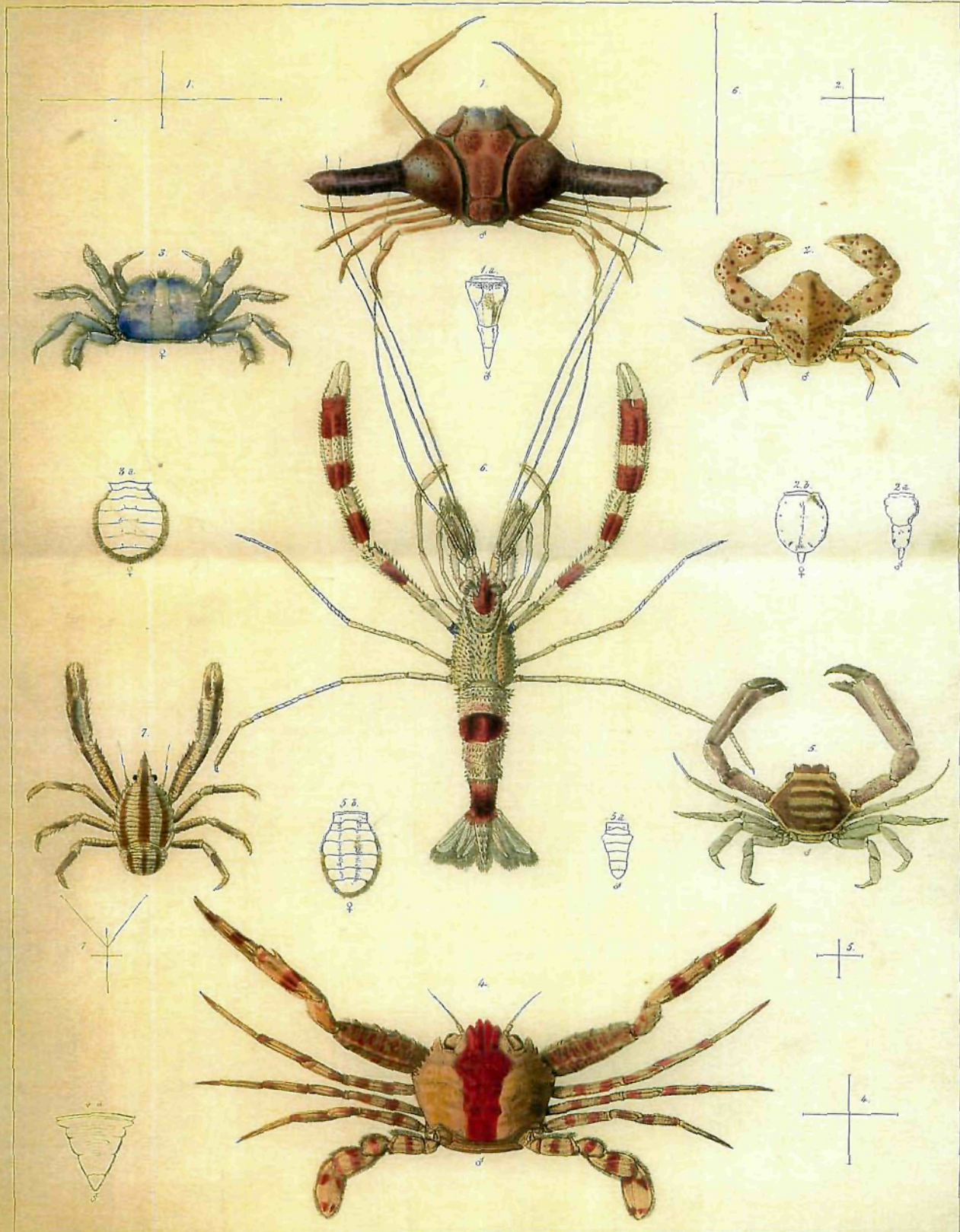

1 IXA MEGASPIS. Adams & White

2 LEUCOSIA HÆMATOSTICTA. Adams & White

3 XENOPHTHALMUS PINNOTHEROIDES White

4 LUPOCYCLUS ROTUNDATUS Adams & White

5 HARROVIA ALBOLINEATA Adams & White.

6 STENOPUS HISPIDUS Latr.

7 GALATHEA ELEGANS. White

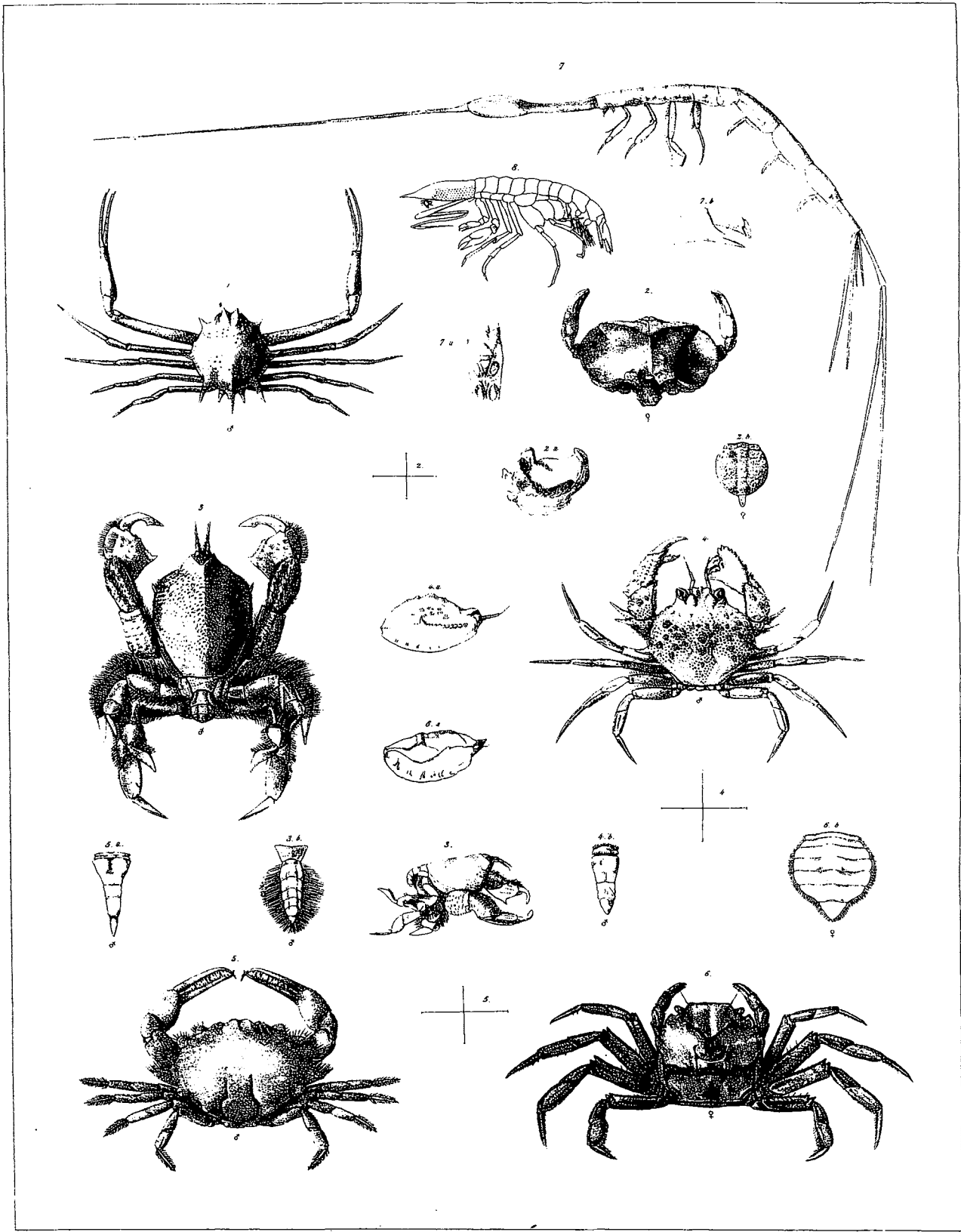

William Woodcut lith.

Reeve, Benham & Reeve, imp.

- 1 IPHIS NOVEM-SPINOSA. Adams & White.
- 2 FLOS MURIGER. White.
- 3 COSMONOTUS GRAYII. Adams & White.
- 4 CRYPTOSOMA ORIENTIS. Adams & White.

- 5 IPHICULUS SPONGIOSUS. Adams & White
- 6 UTICA GRACILIPES White
- 7 RHABDOSOMA ARMATUM (M.Edw.)
- 8 OXYCEPHALUS PISCATOR. Milne Edwards.