

EXPLANATION OF PLATES.

—+—
CRUSTACEA.
—+—

PLATE XVI.

Platymaia wyville-thomsoni, Miers, ♂. Miers, Challenger Brachyura, p. 13: Wood-Mason, Annals and Magazine of Natural History, March, 1891, p. 258: Alcock, Journal, Asiatic Society of Bengal, Vol. LXIV. pt. 2, 1895, p. 181.

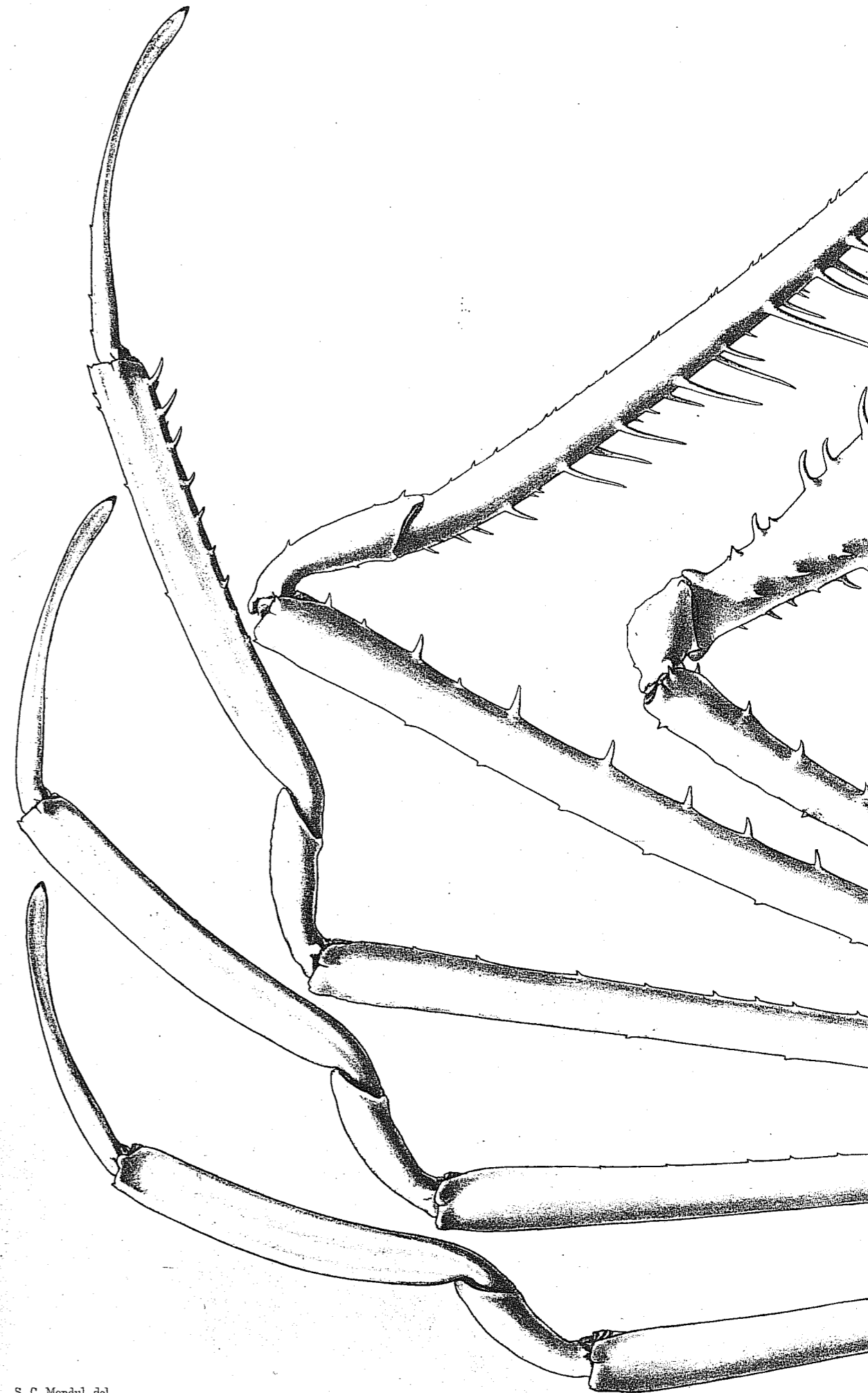

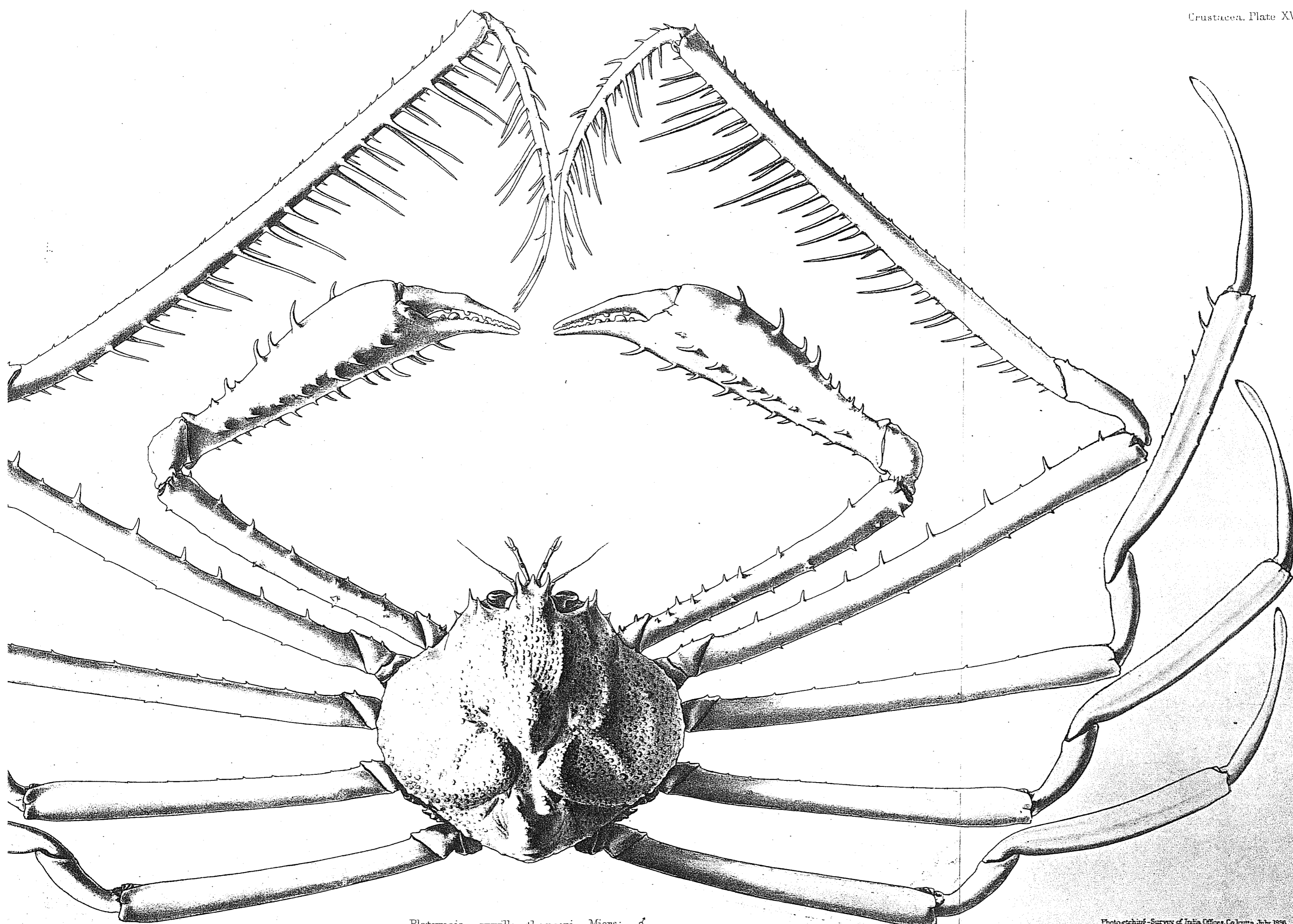

Platymaia wyville-thomsoni, Miers: ♂.

EXPLANATION OF PLATES.

CRUSTACEA.

PLATE XVII.

Fig. 1.—*Echinoplax pungens*, Wood-Mason, Annals and Magazine of Natural History, March, 1891, p. 259: Alcock, Journal, Asiatic Society of Bengal, Vol. LXIV. pt. 2, 1895, p. 179. ♀.

Figs. 2, 2a.—*Echinoplax rubida*, Alcock, Journal, Asiatic Society of Bengal, Vol. LXIV. pt. 2, 1895, p. 179. ♂.

Figs. 3, 3a.—*Grypachæus hyalinus*, Alcock and Anderson, Journal, Asiatic Society of Bengal, Vol. LXIII. pt. 2, 1894, p. 205*: Alcock, Journal, Asiatic Society of Bengal, Vol. LXIV. pt. 2, 1895, p. 177. ♀.

**Achæus hyalinus*.

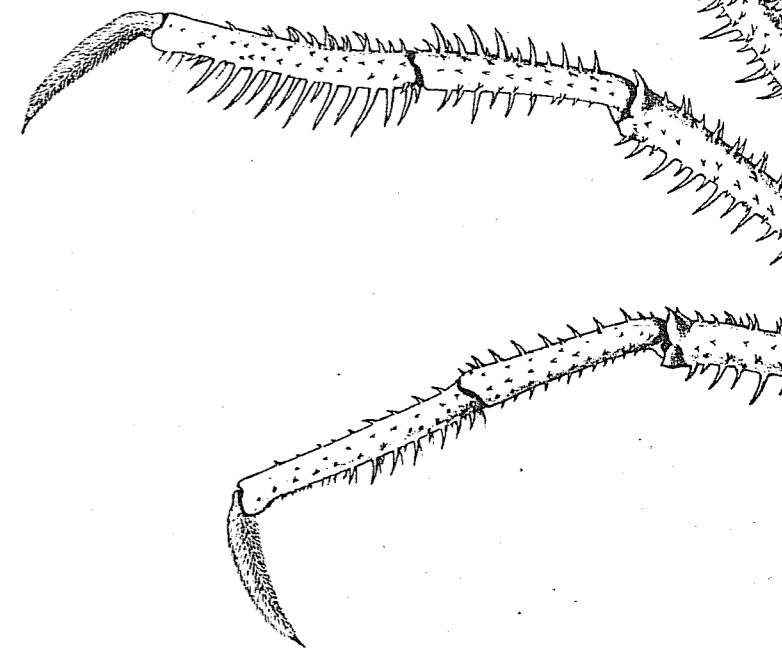
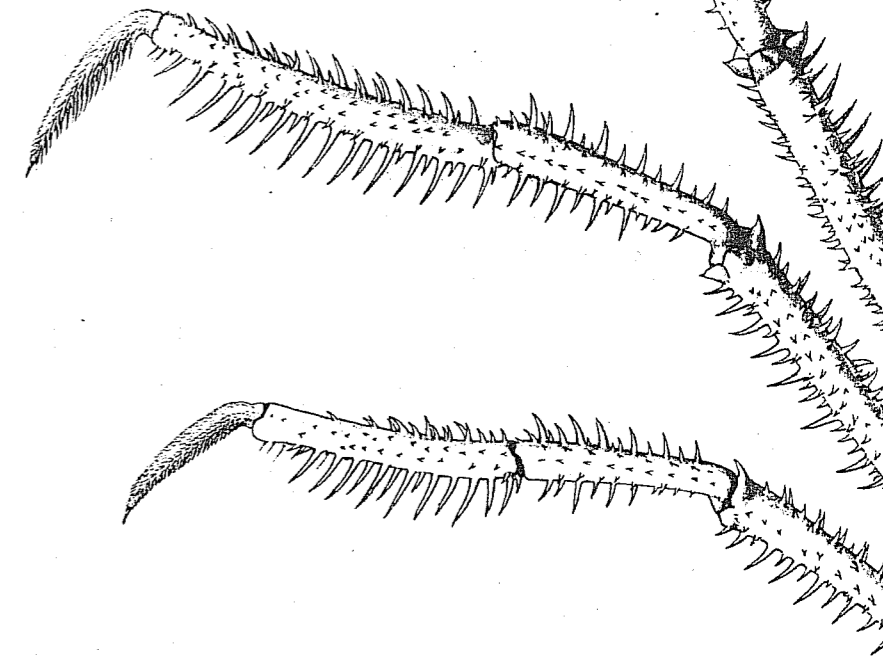
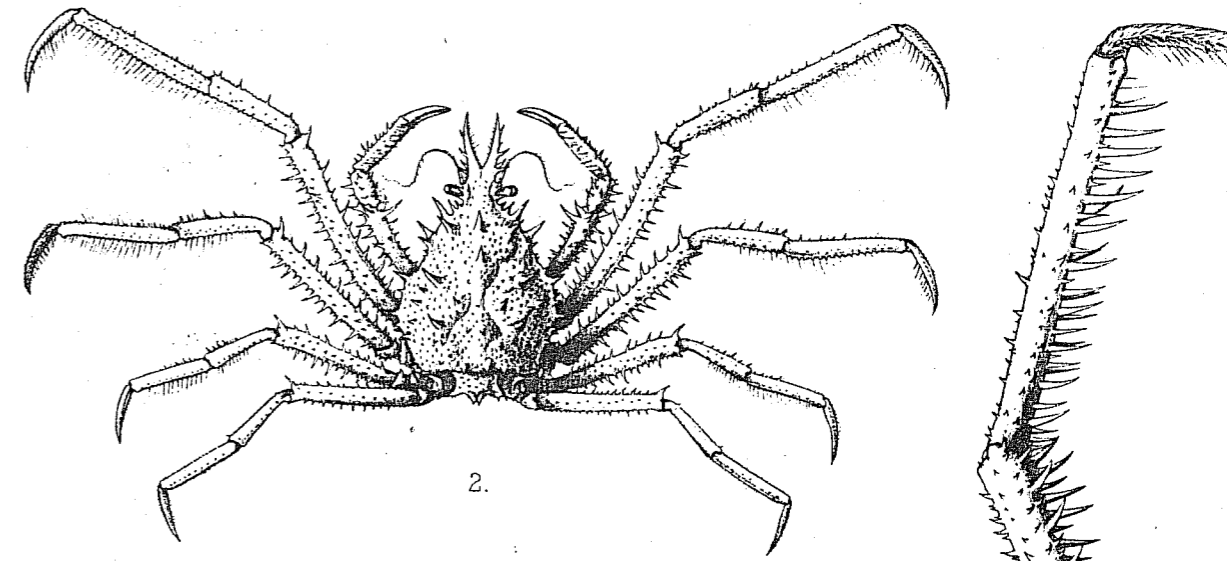

2a.

1. *Echinoplax pungens*.

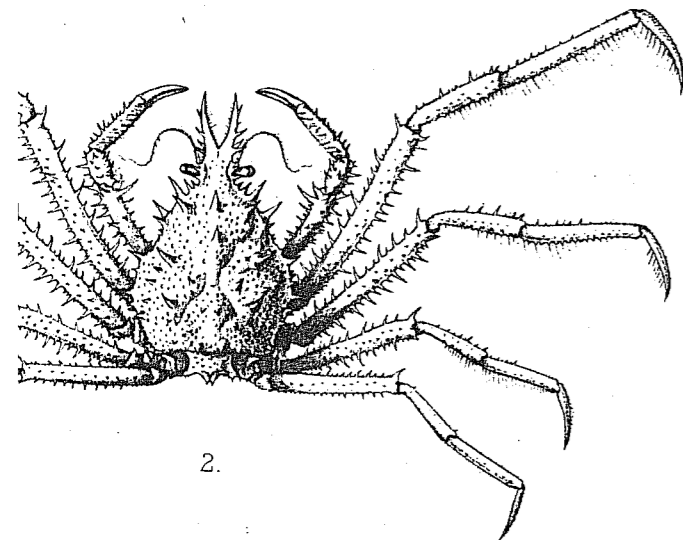

2.

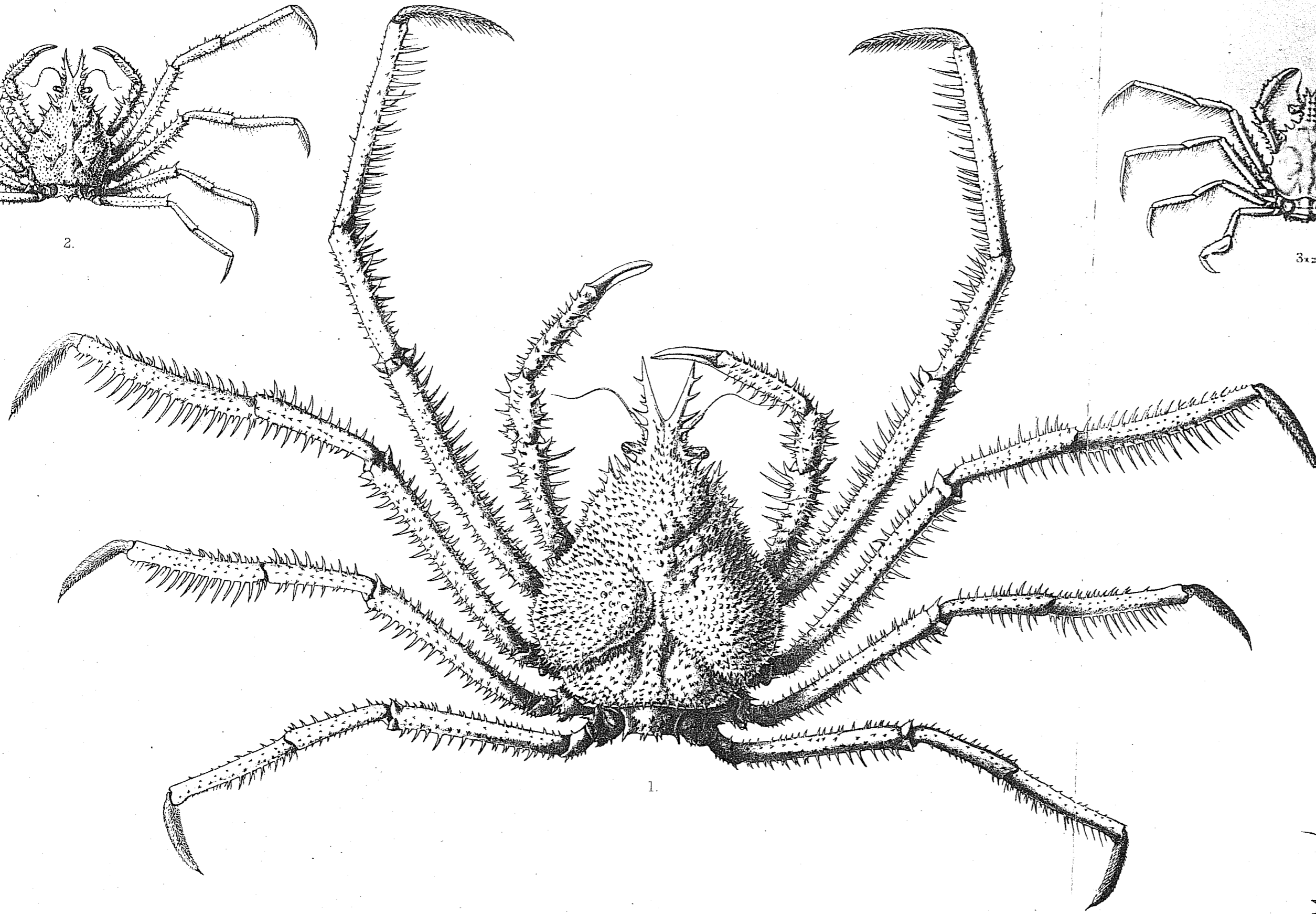

1.

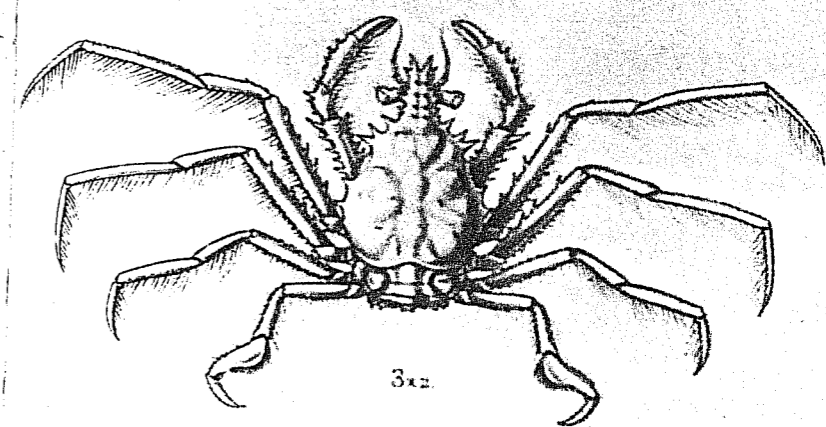

3a.

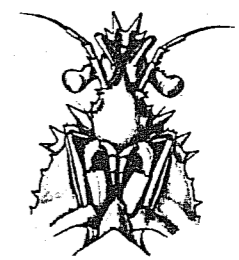

3ax.

1. Echinoplax pungens. W-M., ♀. 2. Echinoplax rubida. Alc., ♂. 3. Grypachæus hyalinus. Alc. & And., ♀.

EXPLANATION OF PLATES.

CRUSTACEA.

PLATE XVIII.

Figs. 1, 1a, 1b.—*Physachæus ctenurus*, Alcock, Journal, Asiatic Society of Bengal, Vol. LXIV. pt. 2, 1895, p. 175. ♂. ♀.

Figs. 2, 2a.—*Physachæus tonsor*, Alcock, Journal, Asiatic Society of Bengal, Vol. LXIV. pt. 2, 1895, p. 176. ♀.

Fig. 3.—*Lambrachæus ramifer*, Alcock, Journal, Asiatic Society of Bengal, Vol. LXIV. pt. 2, 1895, p. 168. ♂.

Figs. 4, 4a.—*Paratymolus hastatus*, Alcock, Journal, Asiatic Society of Bengal, Vol. LXIV. pt. 2, 1895, p. 174. ♀.

Fig. 5.—*Achæus cadelli*, Alcock, Journal, Asiatic Society of Bengal, Vol. LXIV. pt. 2, 1895, p. 171. ♂.

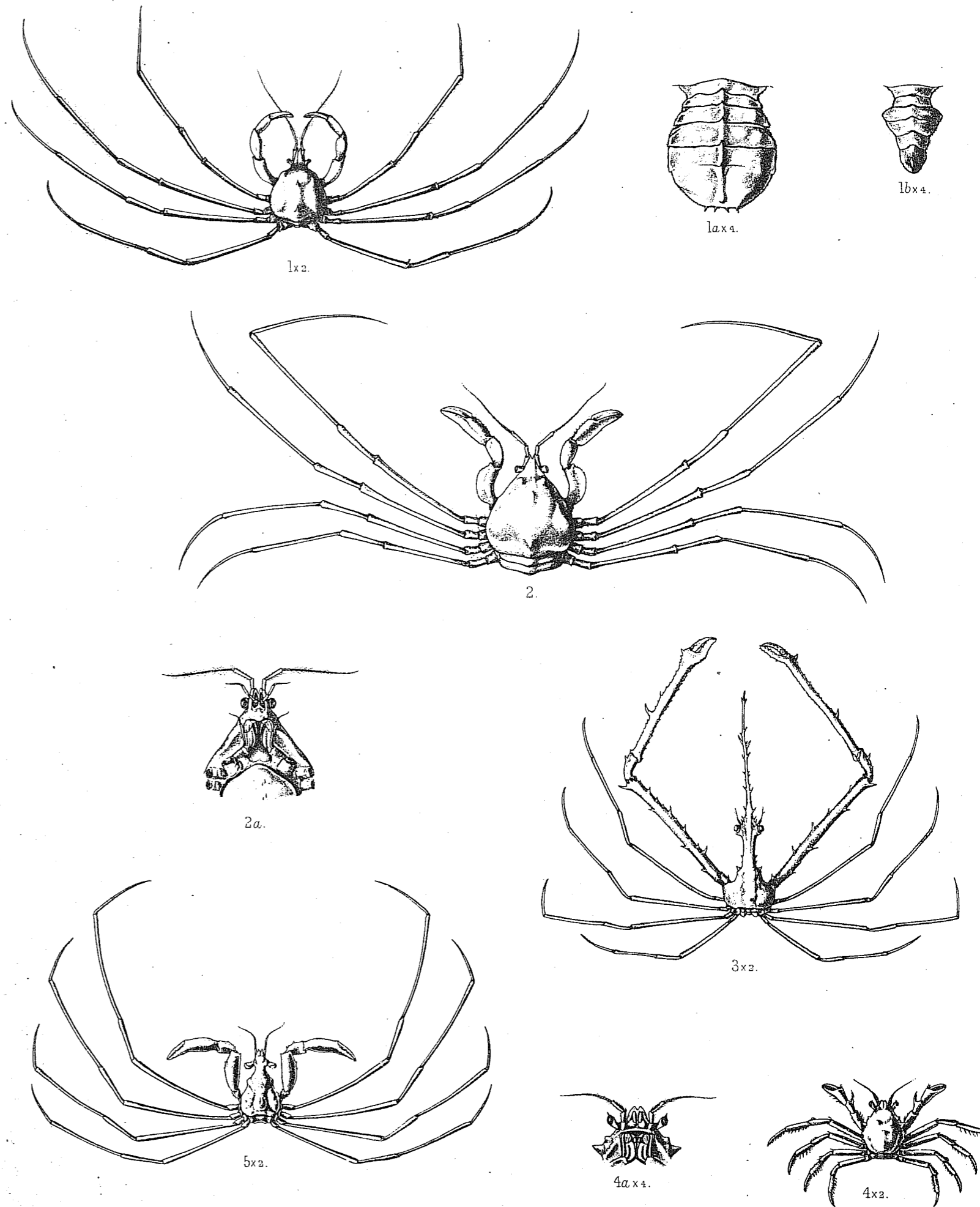

1. *Physachæus ctenurus*. Alc. ♂. 2. *Physachæus tonsor*. Alc. ♀. 3. *Lambrachæus ramifer*. Alc. ♂.

4. *Paratymolus hastatus*. Alc. ♀. 5. *Achæus cadelli*. Alc. ♂.

EXPLANATION OF PLATES.

CRUSTACEA.

PLATE XIX.

Fig. 1.—*Collodes malabaricus*, Alcock, Journal, Asiatic Society of Bengal, Vol. LXIV. pt. 2, 1895, p. 189. ♀.

Figs. 2, 2a.—*Encephaloides armstrongi*, Wood-Mason, Annals and Magazine of Natural History, March, 1891, p. 259: Alcock, Journal, Asiatic Society of Bengal, Vol. LXIV. pt. 2, 1895, p. 187. ♂.

Figs. 3, 3a.—*Inachoides dolichorhynchus*, Alcock and Anderson, Journal, Asiatic Society of Bengal, Vol. LXIII. pt. 2, 1894, p. 206: Alcock, Journal, Asiatic Society of Bengal, Vol. LXIV. pt. 2, 1895, p. 186.

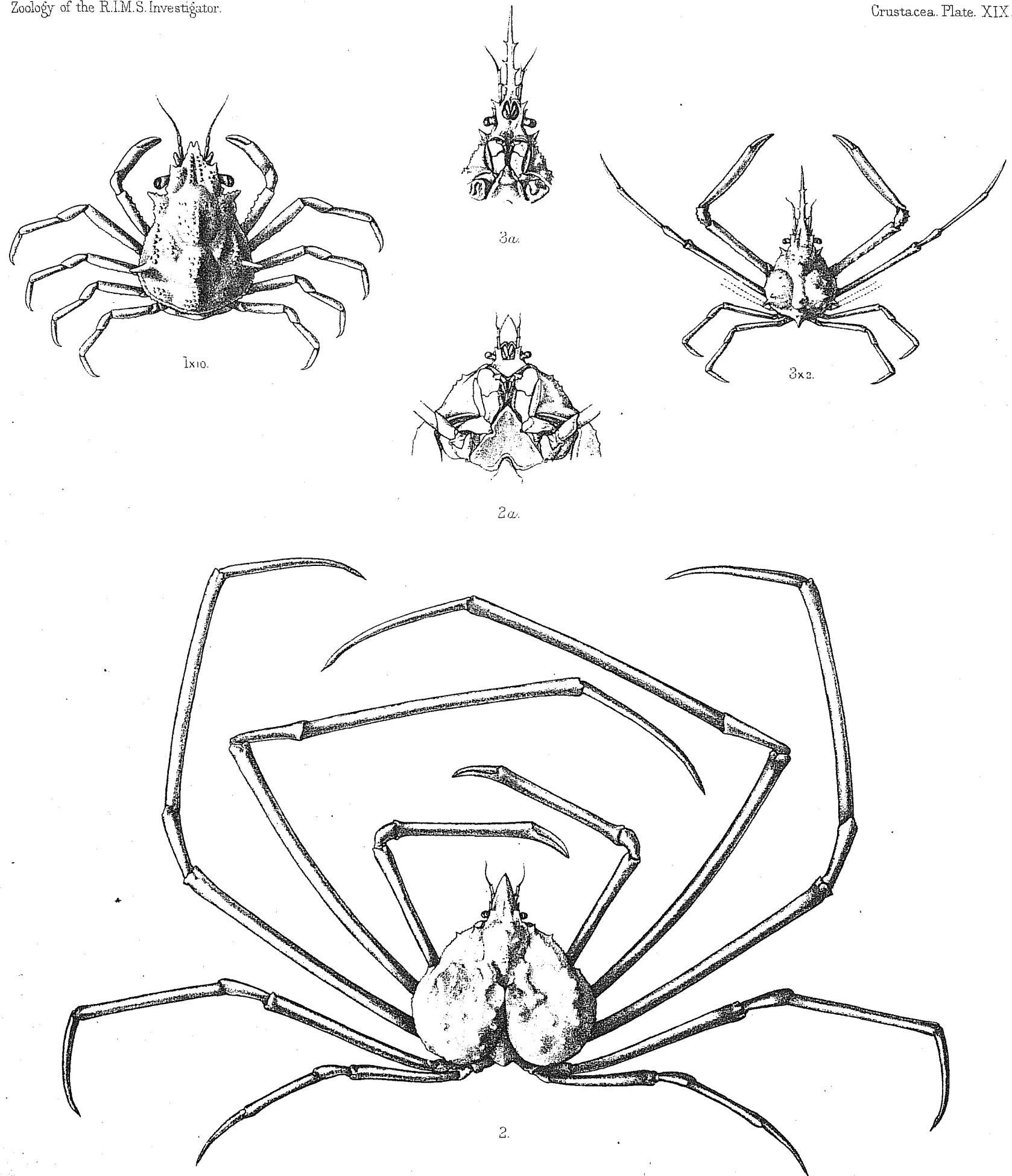

1. *Collodes malabaricus*, Alc. ♀ x 10. 2. *Encephaloides armstrongi*, W-M ♂. 3. *Inachoides dolichorhynchus*, Alc. & And. ♂

EXPLANATION OF PLATES.

CRUSTACEA.

PLATE XX.

igs. 1, 1a.—*Apocremnus indicus*, Alcock, Journal, Asiatic Society of Bengal, Vol. LXIV. pt. 2, 1895, p. 188. ♂.

igs. 2, 2a.—*Scyramathia beauchampi*, Alcock and Anderson, Journal, Asiatic Society of Bengal, Vol. LXIII. pt. 2, 1894, p. 185* : Alcock, Journal, Asiatic Society of Bengal, Vol. LXIV. pt. 2, 1895, p. 205. ♂.

igs. 3, 3a.—*Scyramathia globulifera*, Wood-Mason, Annals Magazine of Natural History, March, 1891, p. 260† : Alcock, Journal, Asiatic Society of Bengal, Vol. LXIV. pt. 2, 1895, p. 205. ♂.

igs. 4, 4a.—*Chorilibinia andamanica*, Alcock, Journal, Asiatic Society of Bengal, Vol. LXIV. pt. 2, 1895, p. 222.

* *Anamathia beauchampi*.
† *Pugettia globulifera*.

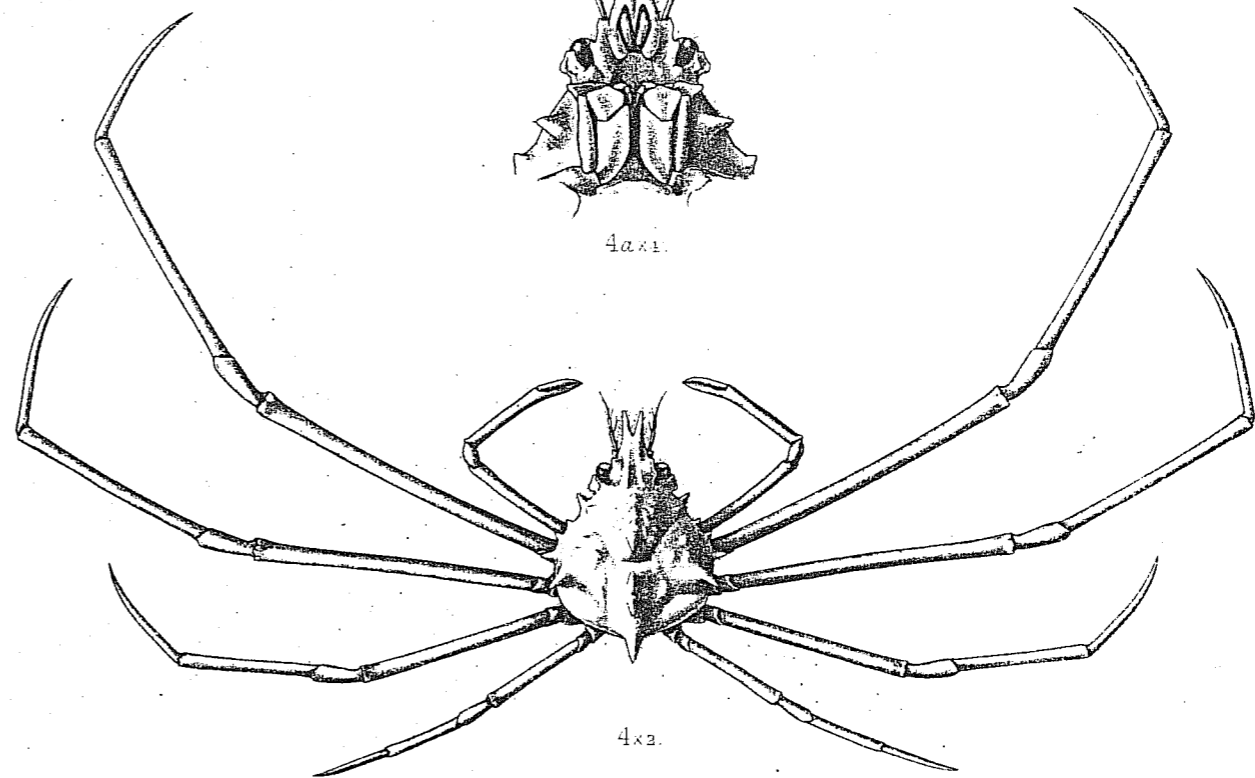
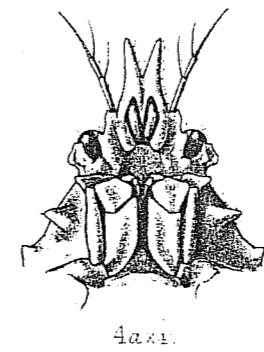
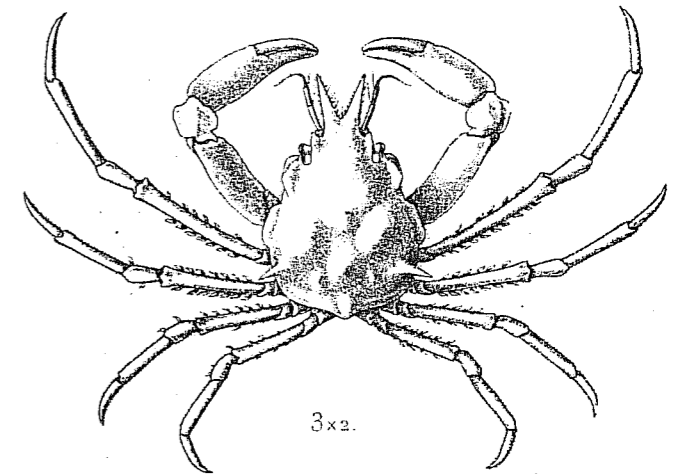
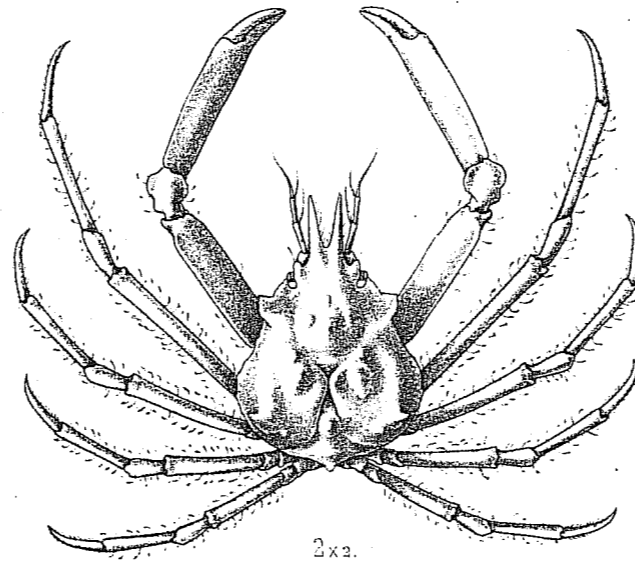
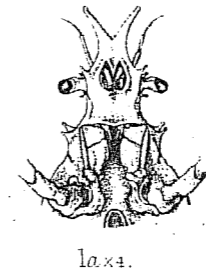
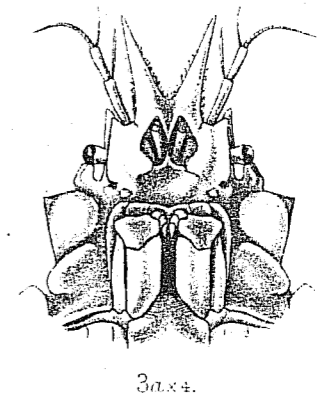
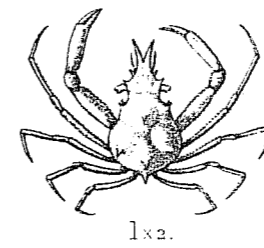
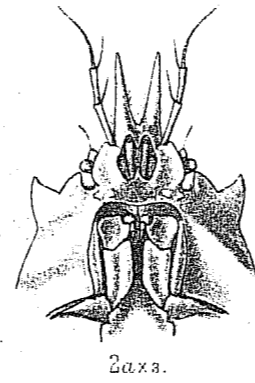

1. *Apocremnus indicus*. Alc. ♂. 2. *Scyramathia beauchampi* Alc. & And. ♂. 3. *Scyramathia globulifera*. W-M. ♂. 4. *Chorilibinia andamanica*. Alc.

EXPLANATION OF PLATES.

CRUSTACEA.

PLATE XXI.

Figs. 1, 1a.—*Sphenocarcinus cuneus*, Wood-Mason, Annals and Magazine of Natural History, March, 1891, p. 261*: Alcock, Journal, Asiatic Society of Bengal, Vol. LXIV. pt. 2, 1895, p. 193. ♀.

Fig. 2.—*Hyastenus calvarius*, Alcock, Journal, Asiatic Society of Bengal, Vol. LXIV. pt. 2, 1895, p. 213. ♀.

Figs. 3, 4.—*Macrocoeloma nummifer*, Alcock, Journal, Asiatic Society of Bengal, Vol. LXIV. pt. 2, 1895, p. 255. ♀. ♂.

Figs. 5, 5a.—*Maia gibba*, Alcock, Journal, Asiatic Society of Bengal, Vol. LXIV. pt. 2, 1895, p. 239. ♂.

Fig. 6.—*Naxia investigatoris*, Alcock, Journal, Asiatic Society of Bengal, Vol. LXIV. pt. 2, 1895, p. 218.

* *Oxypleurodon cuneus*.

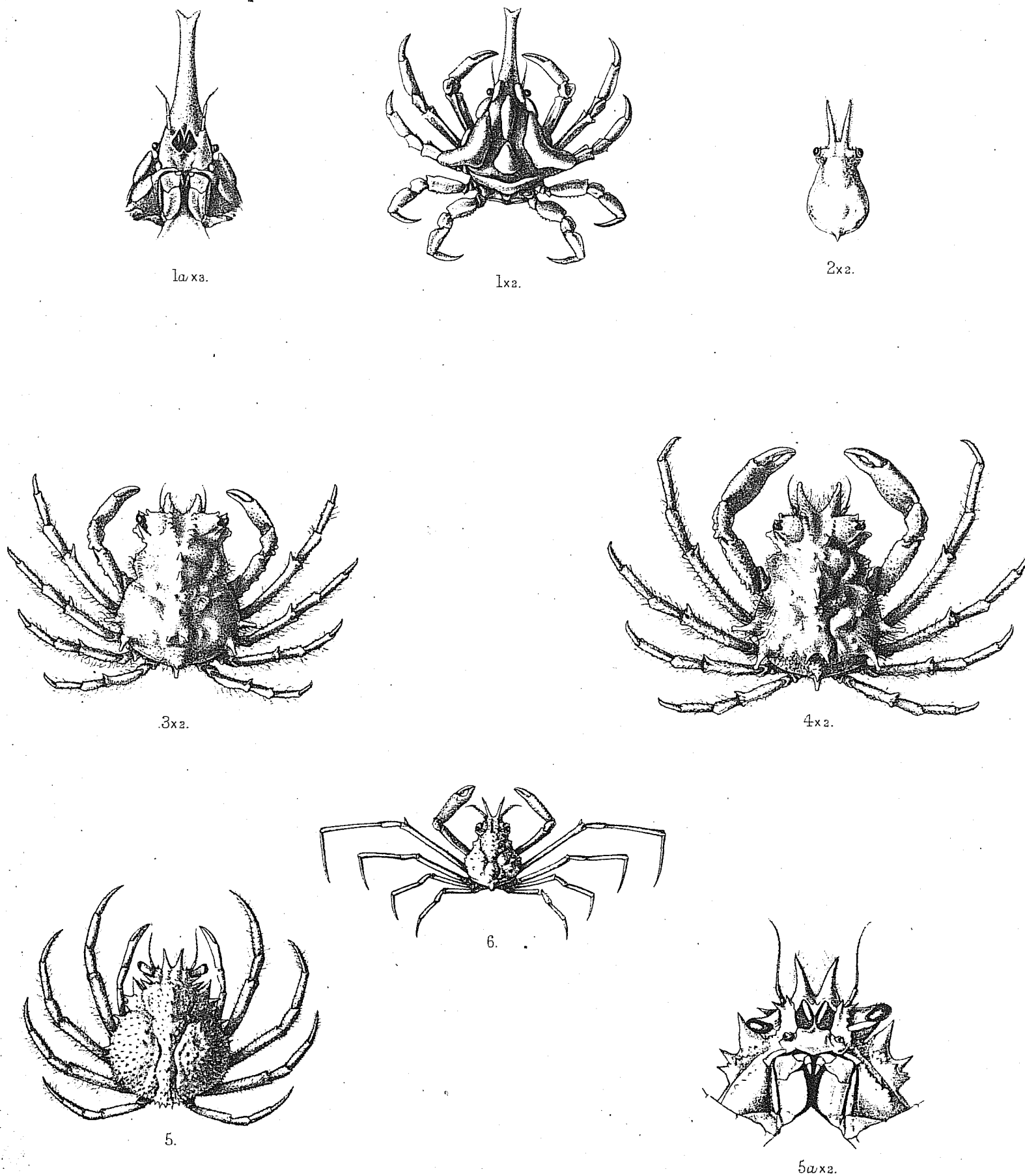

1. *Sphenocarcinus cuneus*, W-M. ♀. 2. *Hyastenus calvarius*, Alc. ♀. 3. *Macrocoeloma nummifer*, Alc. ♀.
4. *Macrocoeloma nummifer*, Alc. ♂. 5. *Maia gibba*, Alc. ♂. 6. *Naxia investigatoris* Alc. ♂.

EXPLANATION OF PLATES.

CRUSTACEA.

PLATE XXII.

1, 1a.—*Lambrus petalophorus*, Alcock, Journal, Asiatic Bengal, Vol. LXIV. pt. 2, 1895, p. 271. ♂.

2, 4, 4a.—*Scyramathia rivers-andersoni*, Alcock, Journal, Asiatic Society of Bengal, Vol. LXIV. pt. 2, 1895, p. 203. ♀. ♂.

3.—*Lambrus beaumontii*, Alcock, Journal, Asiatic Society of Bengal, Vol. LXIV. pt. 2, 1895, p. 276. ♂.

5, 5a.—*Parthenope efflorescens*, Alcock, Journal, Asiatic Society of Bengal, Vol. LXIV. pt. 2, 1895, p. 281. ♀.

6.—*Lambrus cybelis*, Alcock, Journal, Asiatic Society of Bengal, Vol. LXIV. pt. 2, 1895, p. 270. ♂.

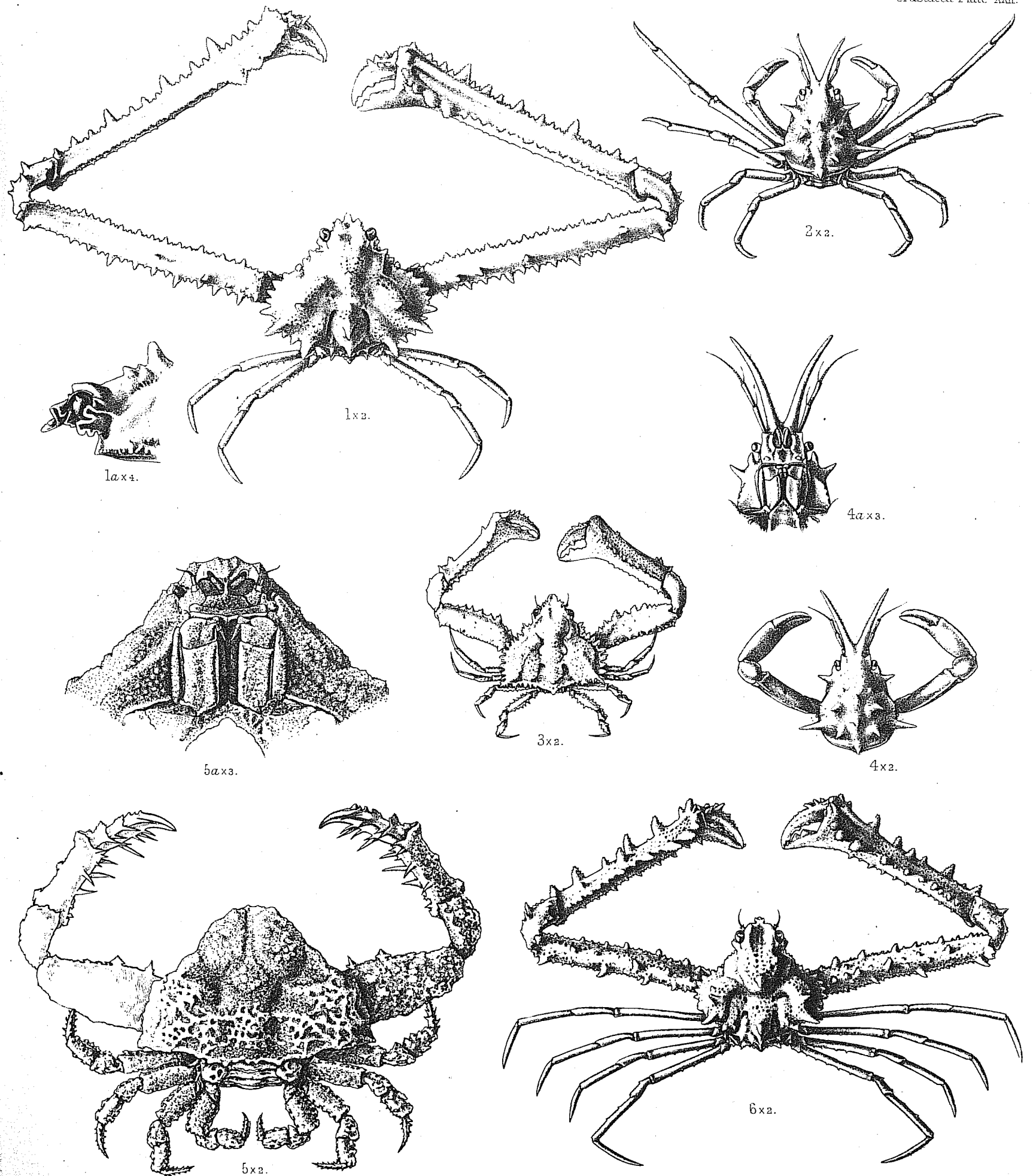

1. *Lambrus petalophorus*, Alc. ♂. 2. *Scyramathia rivers-andersoni*, ♀. 3. *Lambrus beaumontii*, Alc. ♂. 4. *Scyramathia rivers-andersoni*, ♂. 5. *Parthenope efflorescens*, Alc. ♀. 6. *Lambrus cybelis*, Alc. ♂.

EXPLANATION OF PLATES.

CRUSTACEA.

PLATE XXIII.

Figs. 1, 1a.—*Parthenope investigatoris*, Alcock. Journal, Asiatic Society of Bengal, Vol. LXIV. pt. 2, 1895, p. 296, ♀.

Fig. 2.—*Lambrus beaumontii*, Alcock. Journal, Asiatic Society of Bengal, Vol. LXIV. pt. 2, 1895, p. 276, ♀.

Figs. 3, 3a.—*Heterocrypta investigatoris*, Alcock. Journal, Asiatic Society of Bengal, Vol. LXIV. pt. 2, 1895, p. 284, ♀.

Fig. 4.—*Cryptopodia angulata*, var. *cippifer*, Alcock. Journal, Asiatic Society of Bengal, Vol. LXIV. pt. 2, 1895, p. 283, ♀.

Fig. 5.—*Eumedonus zebra*, Alcock. Journal, Asiatic Society of Bengal, Vol. LXIV. pt. 2, 1895, p. 288, ♀.

Fig. 6.—*Goniosoma hoplites*, Wood-Mason MS., Alcock and Wood-Mason. Journal, Asiatic Society of Bengal, Vol. LXIII. pt. 2, p. 184, ♂.

Figs. 7, 7a.—*Menaethiops bicornis*, Alcock. Journal, Asiatic Society of Bengal, Vol. LXIV. pt. 2, 1895, p. 289, ♀.

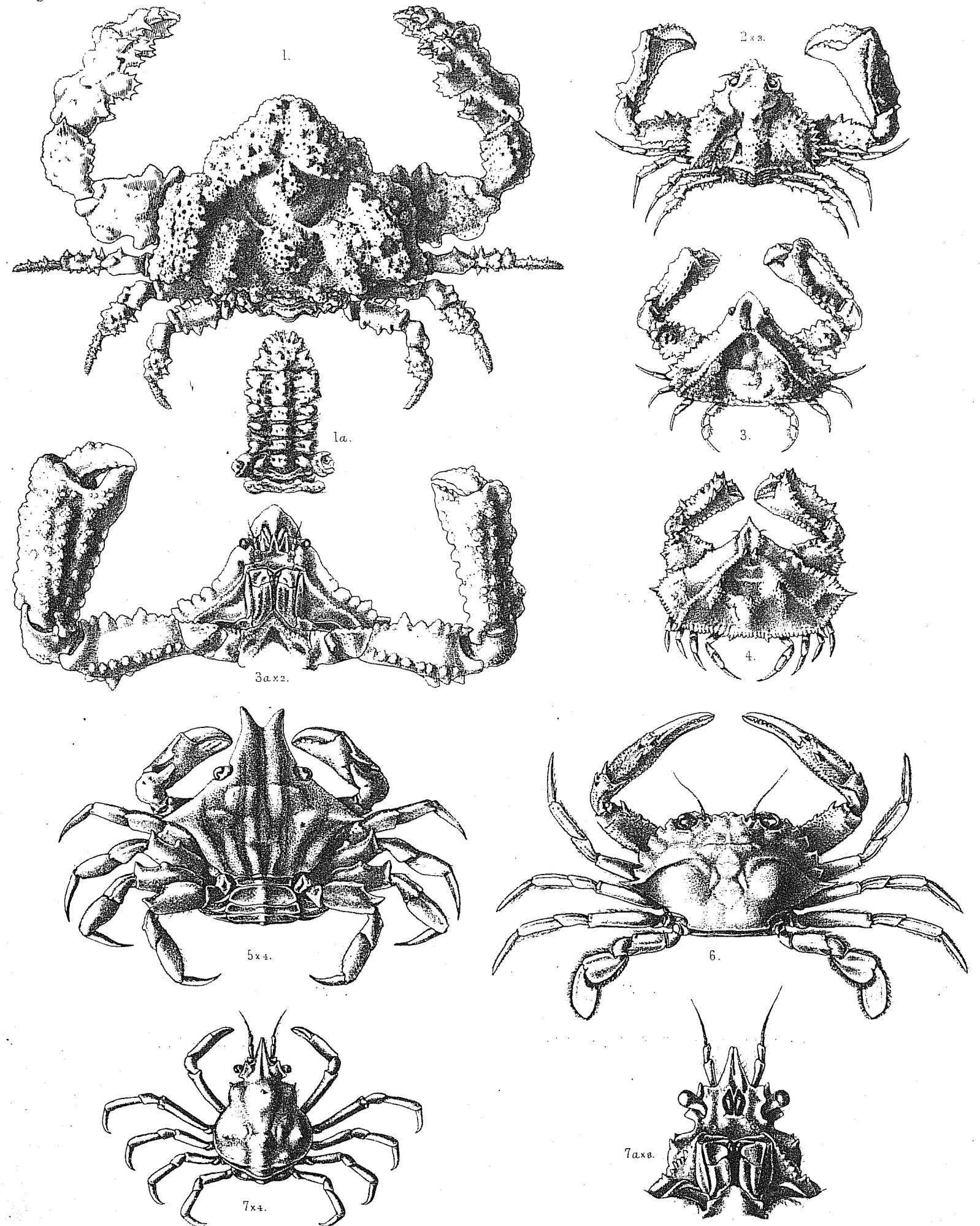

1. *Parthenope investigatoris*. ♀. 2. *Lambrus beaumontii*. ♀. 3. *Heterocrypta investigatoris*. ♀. 4. *Cryptopodia angulata*, var. *cippifer*.
5. *Eumedonus zebra*. ♀. 6. *Goniosoma hoplites*. ♂. 7. *Menaethiops bicornis*. ♀.

EXPLANATION OF PLATES.

CRUSTACEA.

PLATE XXIV.

igs. 1, 1a.—*Dromidia kendalli*, Alcock and Anderson. Journal, Asiatic Society of Bengal, Vol. LXIII. pt. 2, 1894, p. 175, ♀.

ig. 2.—*Pariphiculus coronatus*, Alcock and Anderson. Journal, Asiatic Society of Bengal, Vol. LXIII. pt. 2, 1894, p. 177: Alcock. Journal, Asiatic Society of Bengal, Vol. LXV. pt. 2, 1896, p. 258, ♀

ig. 3.—*Randallia pustulilabris*, Alcock. Journal, Asiatic Society of Bengal, Vol. LXV. pt. 2, 1896, p. 193 (= *Leucosilia granulosa* Alcock and Anderson. Journal, Asiatic Society of Bengal, Vol. LXIII. pt. 2, 1894, p. 207), ♀.

ig. 4.—*Dorippe polita*, Alcock and Anderson. Journal, Asiatic Society of Bengal, Vol. LXIII. pt. 2, 1894, p. 208: Alcock. Journal, Asiatic Society of Bengal, Vol. LXV. pt. 2, 1896, p. 281, ♀.

ig. 5.—*Mursia bicristimana*, Alcock and Anderson. Journal, Asiatic Society of Bengal, Vol. LXIII. pt. 2, 1894, p. 179: Alcock. Journal, Asiatic Society of Bengal, Vol. LXV. pt. 2, 1896, p. 150, ♀.

ig. 6.—*Arcania quinquespinosa*, Wood-Mason MS. Alcock and Anderson. Journal, Asiatic Society of Bengal, Vol. LXIII. pt. 2, 1894, p. 206: Alcock. Journal, Asiatic Society of Bengal, Vol. LXV, 1896, p. 266, ♀.

ig. 7.—*Cymopolia serripes*, Alcock and Anderson. Journal, Asiatic Society of Bengal, Vol. LXIII. pt. 2, 1894, p. 208, ♀.

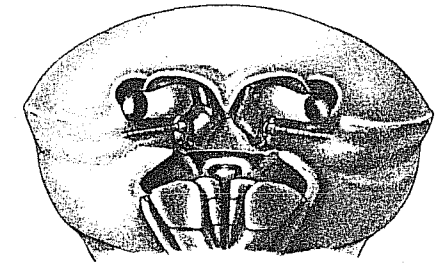
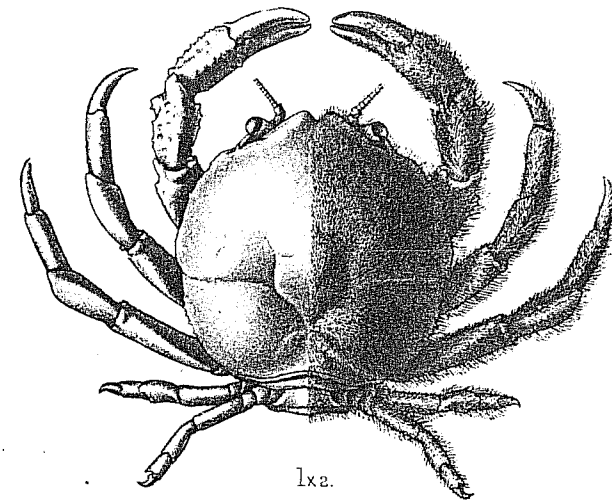

1ax2.

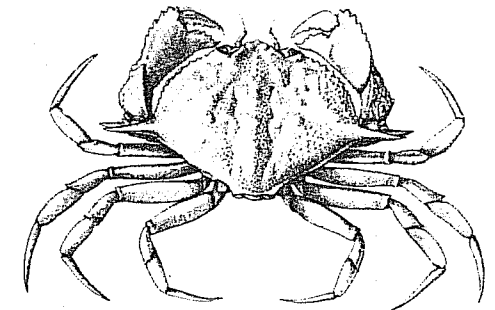
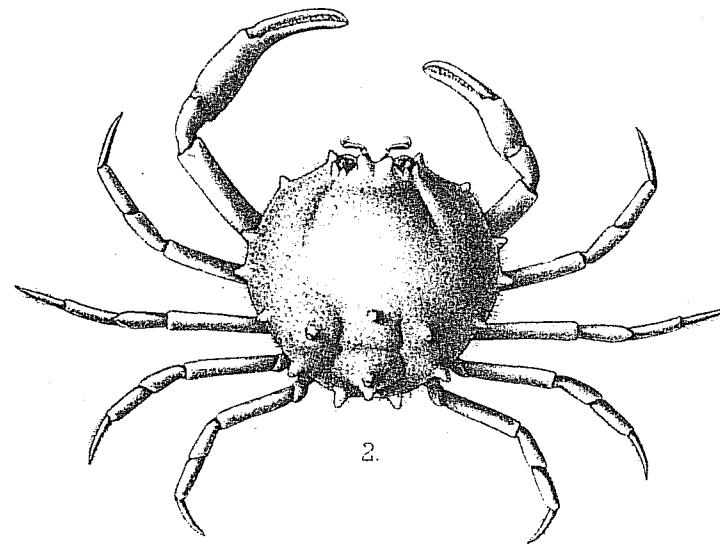

5.

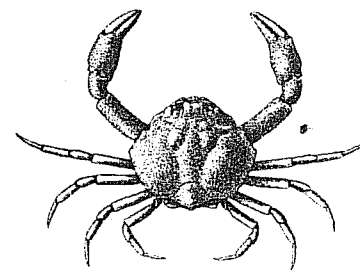

3x2.

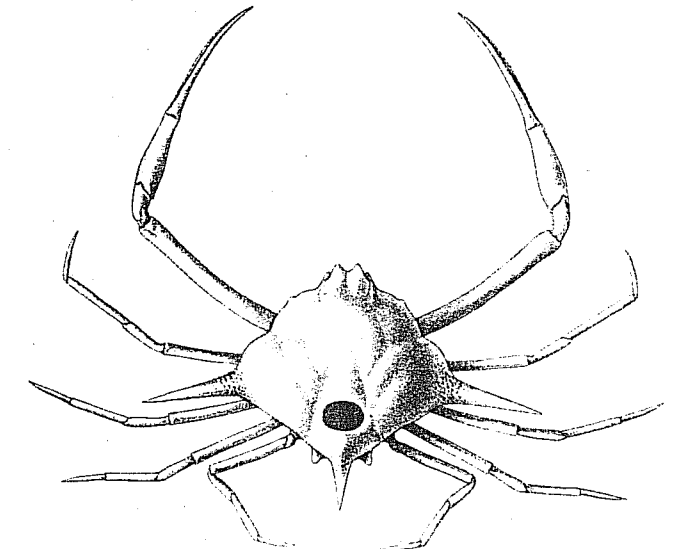

6x2.

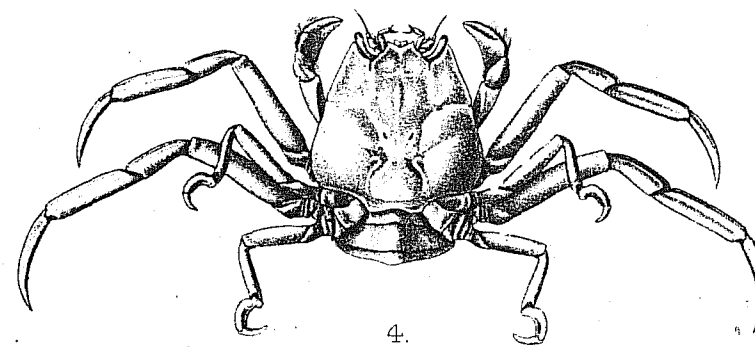

4.

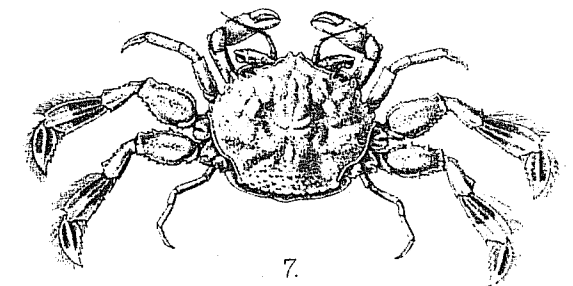

7.

1. *Dromidia kendalli* A & A. ♀. 2. *Randallia coronata*. A & A. ♀. 3. *Leucosilia granulosa* A & A. ♀. 4. *Dorippe polita*. A & A. ♀.

5. *Mursia bicristimana*. A & A. ♀. 6. *Arcania quinquespinosa*. W-M. ♀. 7. *Cymopolia serripes*. A & A. ♀.

EXPLANATION OF PLATES.

CRUSTACEA.

PLATE XXV.

Figs. 1, 1a.—*Calastacus investigatoris*, Anderson. Journal, Asiatic Society of Bengal, Vol. LXV. pt. 2, 1896, p. 97, ♂.

Figs. 2, 2a.—*Acantheephyra cristata*, Faxon. Bull. Mus. Comp. Zool., Vol. XXIV. 1893, p. 206; and Mem. Mus. Comp. Zool., Vol. XVIII. p. 162, pl. xliii. figs. 1, 1a, 1b: * Anderson. Journal, Asiatic Society of Bengal, Vol. LXV. pt. 2, 1896, p. 94, ♀.

Figs. 3, 3a.—*Galacantha trachynotus*, Anderson. Journal, Asiatic Society of Bengal, Vol. LXV. pt. 2, 1896, p. 100, ♀.

Figs. 4, 4a.—*Trichopeltarium ovale*, Anderson. Journal, Asiatic Society of Bengal, Vol. LXV. pt. 2, 1896, p. 103, ♀.

* *Systellaspis gibba* on plate.

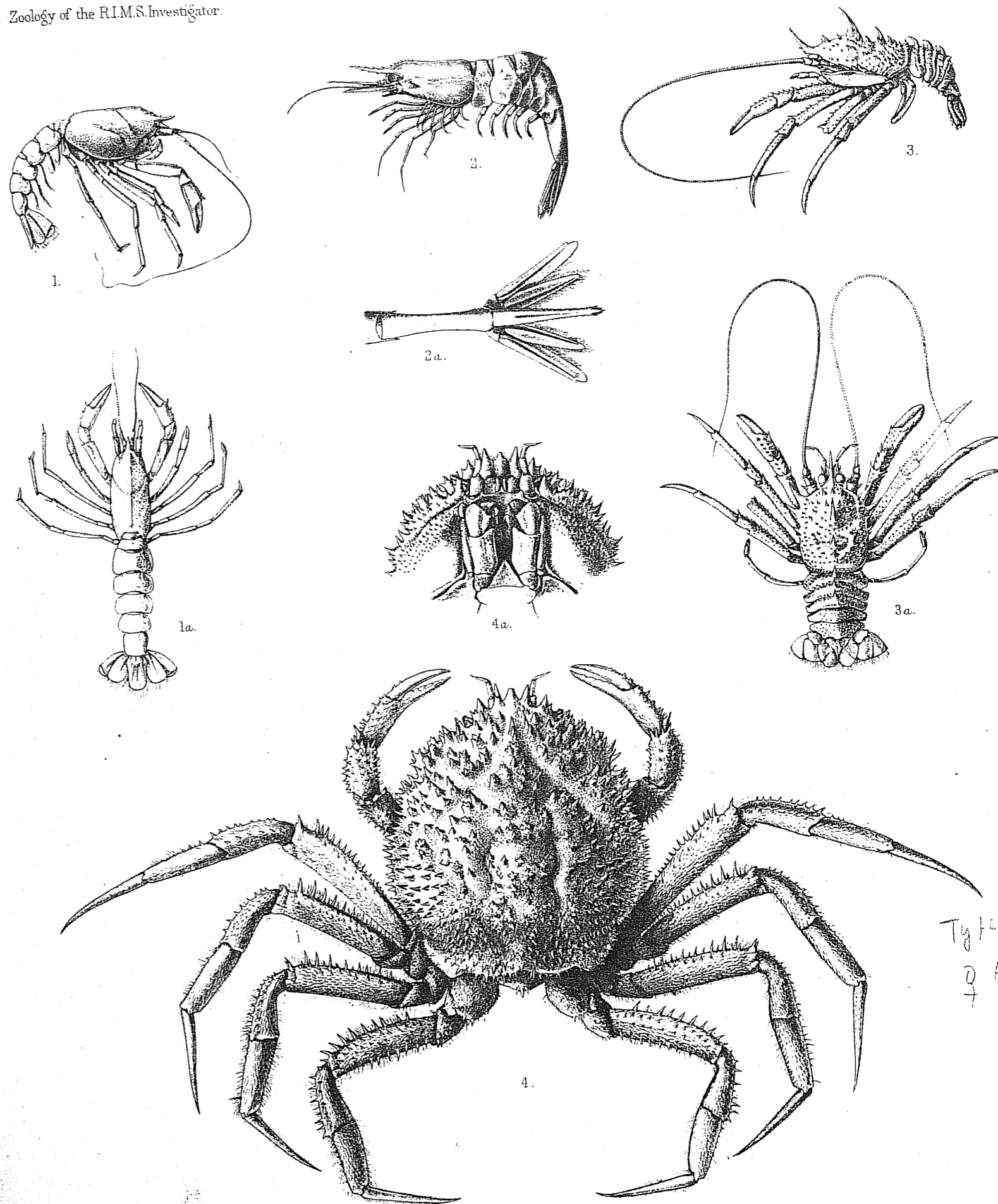

Type SW O
♀ 64 1896

1. *Axius (Eiconaxius) Investigatoris*. And. ♂. 2. *Systellaspis gibba*. And. ♀. 3. *Galacantha trachynotus*. And. ♀. 4. *Trichopeltarium ovale*. And. ♀.

EXPLANATION OF PLATES.

CRUSTACEA.

PLATE XXVI.

Haliporus villosus, Alcock and Anderson. Journal, of Bengal, Vol. LXIII. pt. 2, 1894, p. 146, ♀.

a, 2b.--*Callianassa cæcigena*, Alcock and Anderson. Journal, of Bengal, Vol. LXIII. pt. 2, 1894, p. 146, ♀.

Engystenopus palmipes, Alcock and Anderson. Journal, of Bengal, Vol. LXIII. pt. 2, 1894, p. 146, ♀.

Palaemonella laccadivensis, Alcock and Anderson. Journal, of Bengal, Vol. LXIII. pt. 2, 1894, p. 146, ♀.

Solenocera hextii, Wood-Mason. Annals and Magazine of Natural History, February 1891, p. 188, ♀.

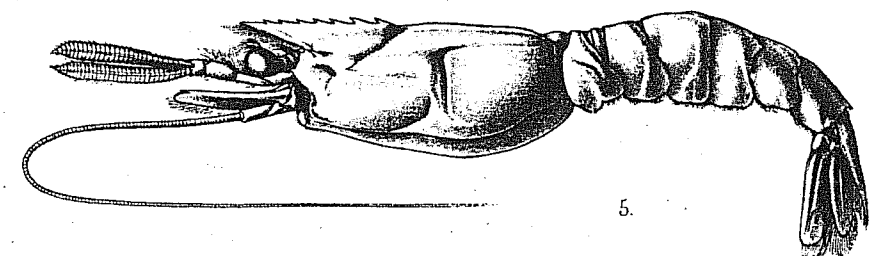
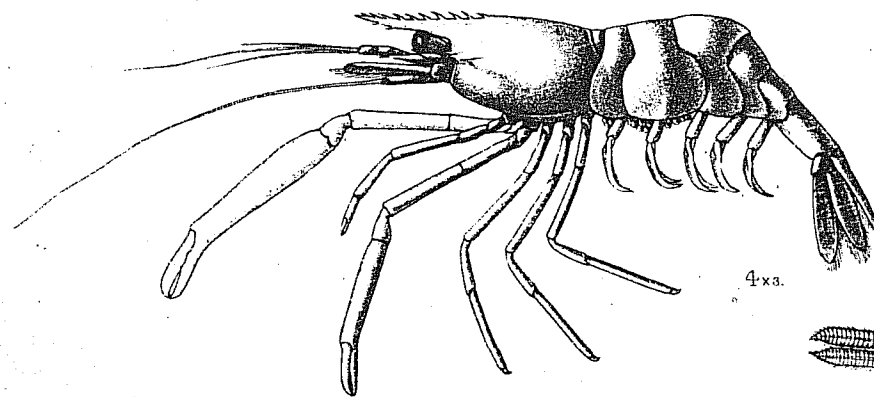
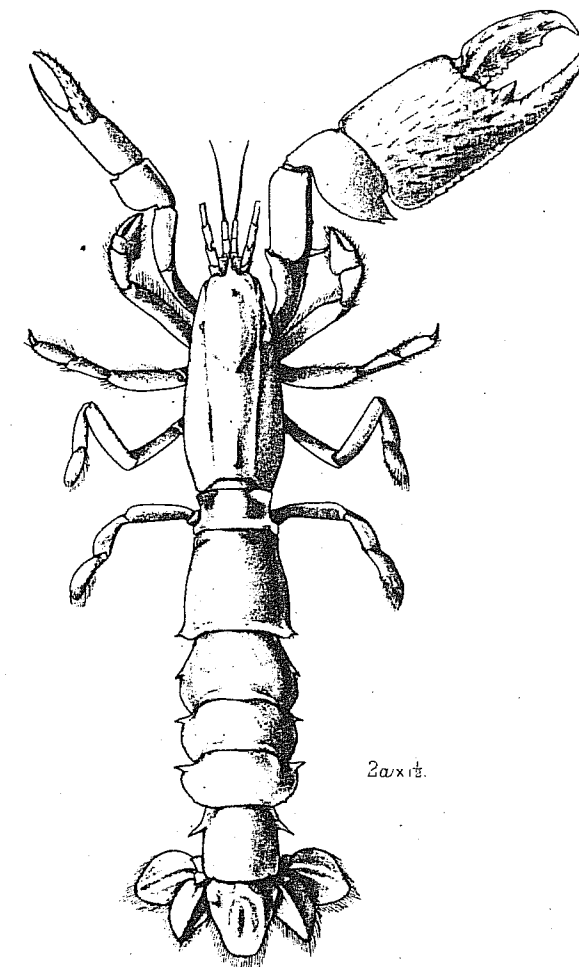
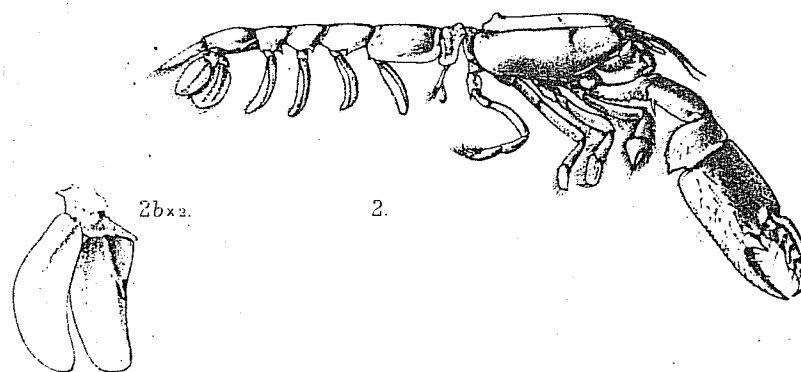
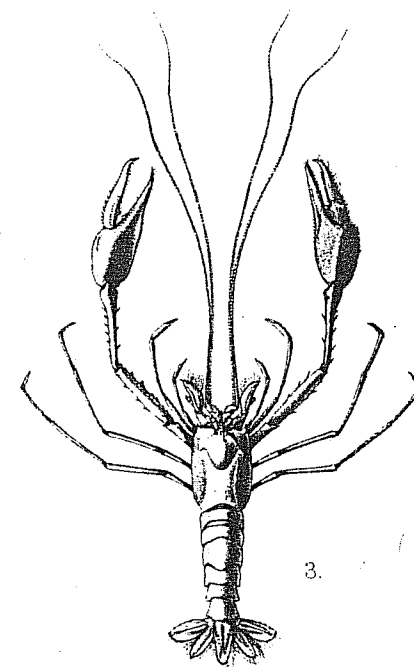
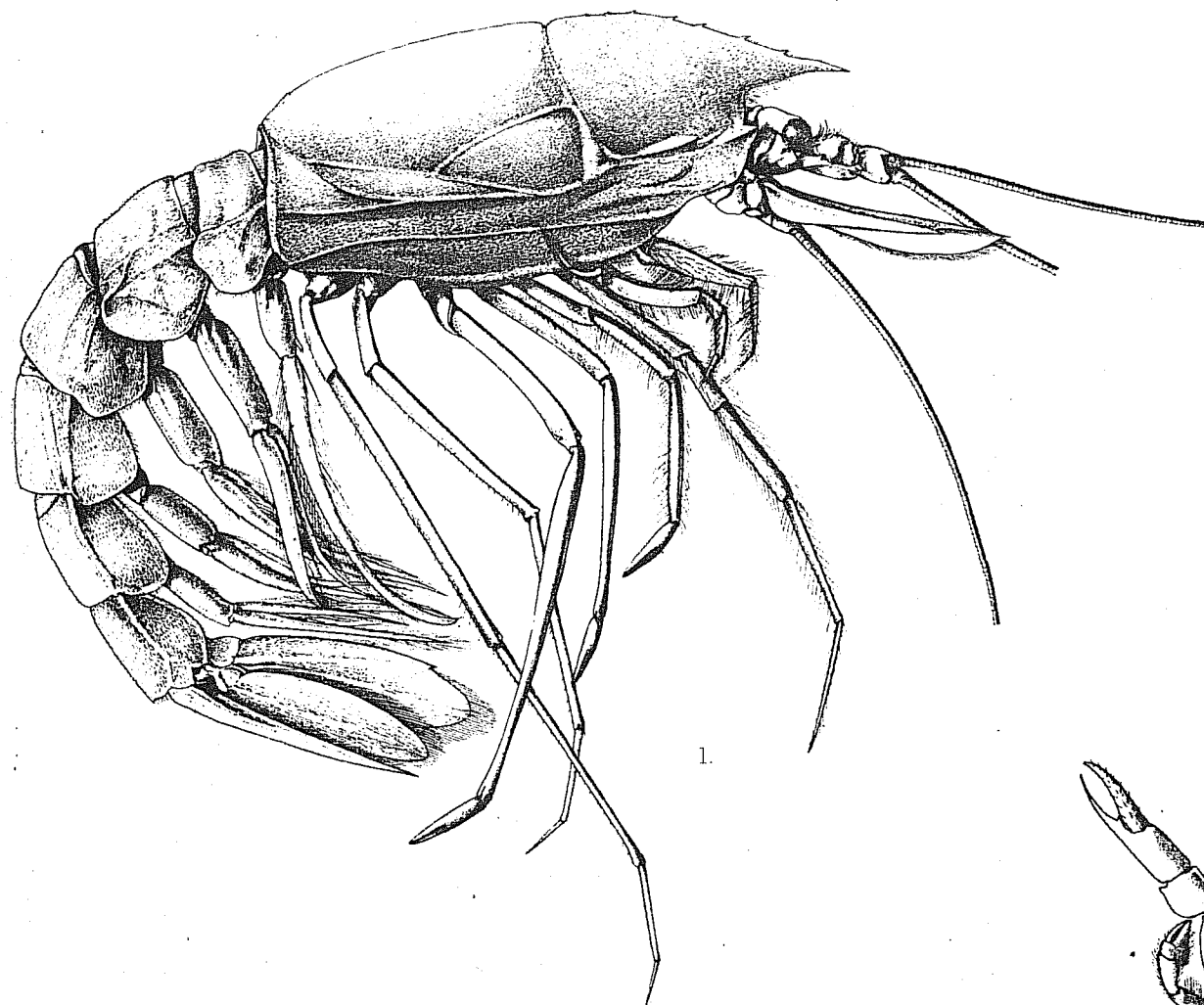

1. *Haliporus villosus*. A & A. ♀. 2. *Callianassa cæcigena*. A & A. ♀. 3. *Engystenopus palmipes*. A & A. ♀. 4. *Palaemonella laccadivensis*. A & A. ♀. 5. *Solenocera hextii*. W-M. ♀.

EXPLANATION OF PLATES.

CRUSTACEA.

PLATE XXVII.

Figs. 1, 1a.—*Nephropsis stewartii*, Wood-Mason. Journal, Asiatic Society of Bengal, Vol. XLII. pt. 2, 1873, p. 39, pl. iv: Annals and Magazine of Natural History, (4) XII. 1873, p. 59: Milne-Edwards, Ann. Sci. Nat., Zool., (5) XIX. p. 7, pl. xx, figs. 1-3: Alcock, Annals and Magazine of Natural History, (6) LXIII. 1894, p. 230, ♂.

Figs. 2, 2a.—*Nephropsis carpenteri*, Wood-Mason. Proceedings, Asiatic Society of Bengal, 1885, p. 70: Alcock and Anderson. Journal, Asiatic Society of Bengal, Vol. LXIII. pt. 2, 1894, p. 161, ♂.

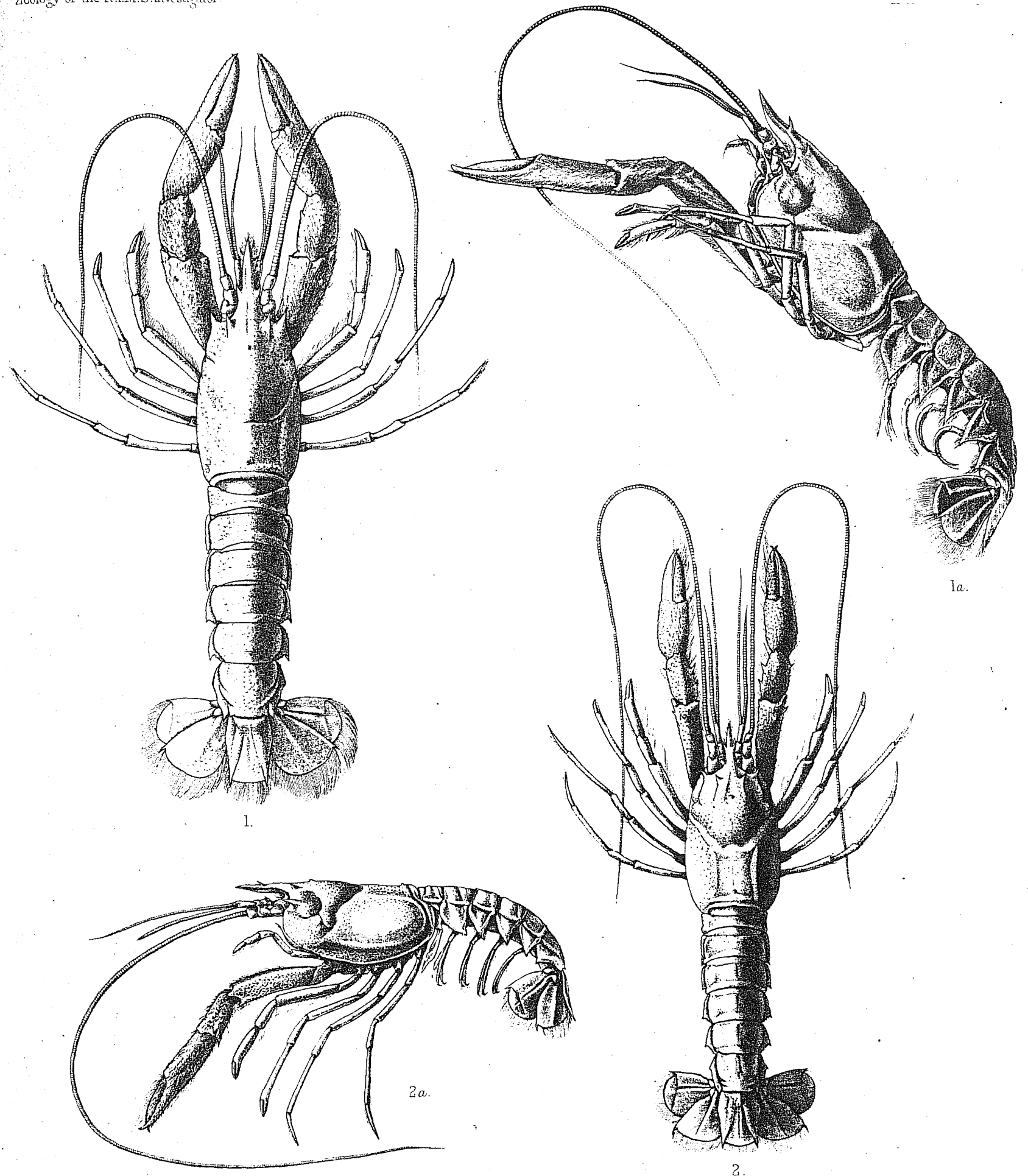

1. *Nephropsis stewartii*, W-M. ♂. 2. *Nephropsis carpenteri*, W-M. ♂.