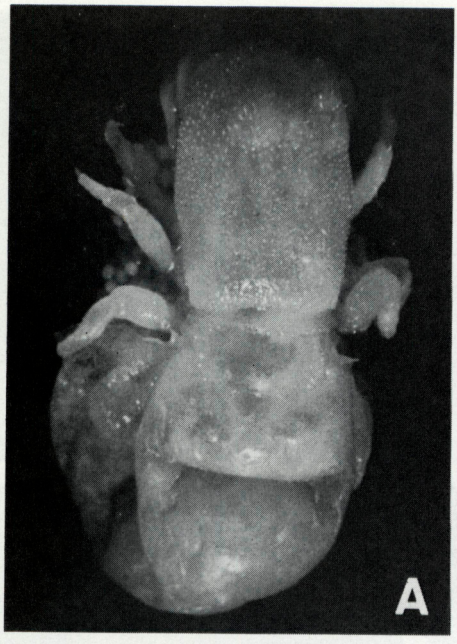
A

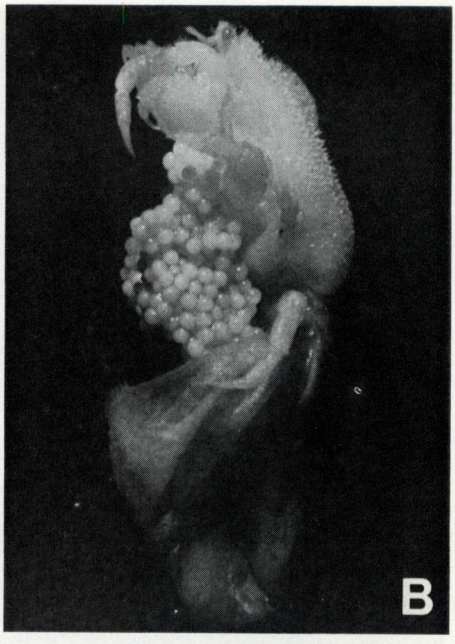
B

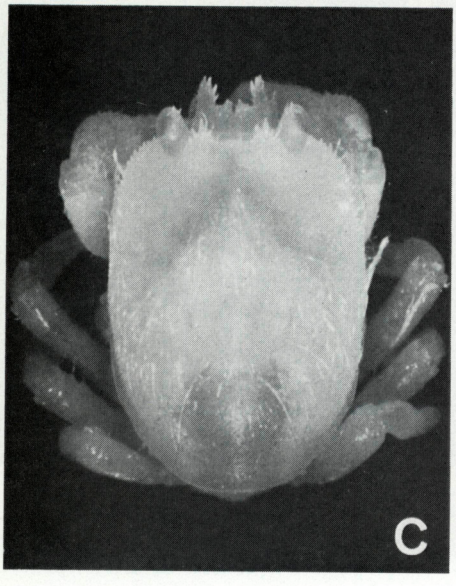
C

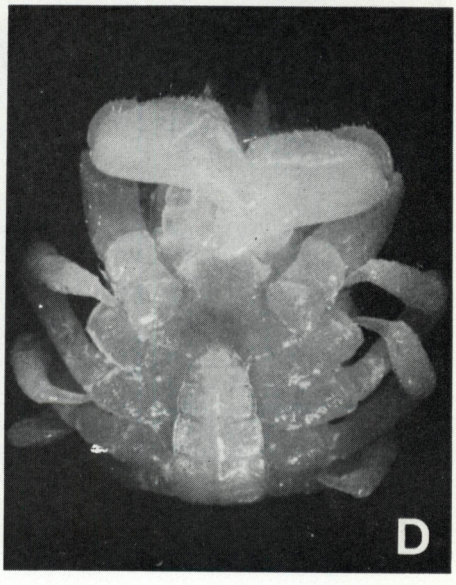
D

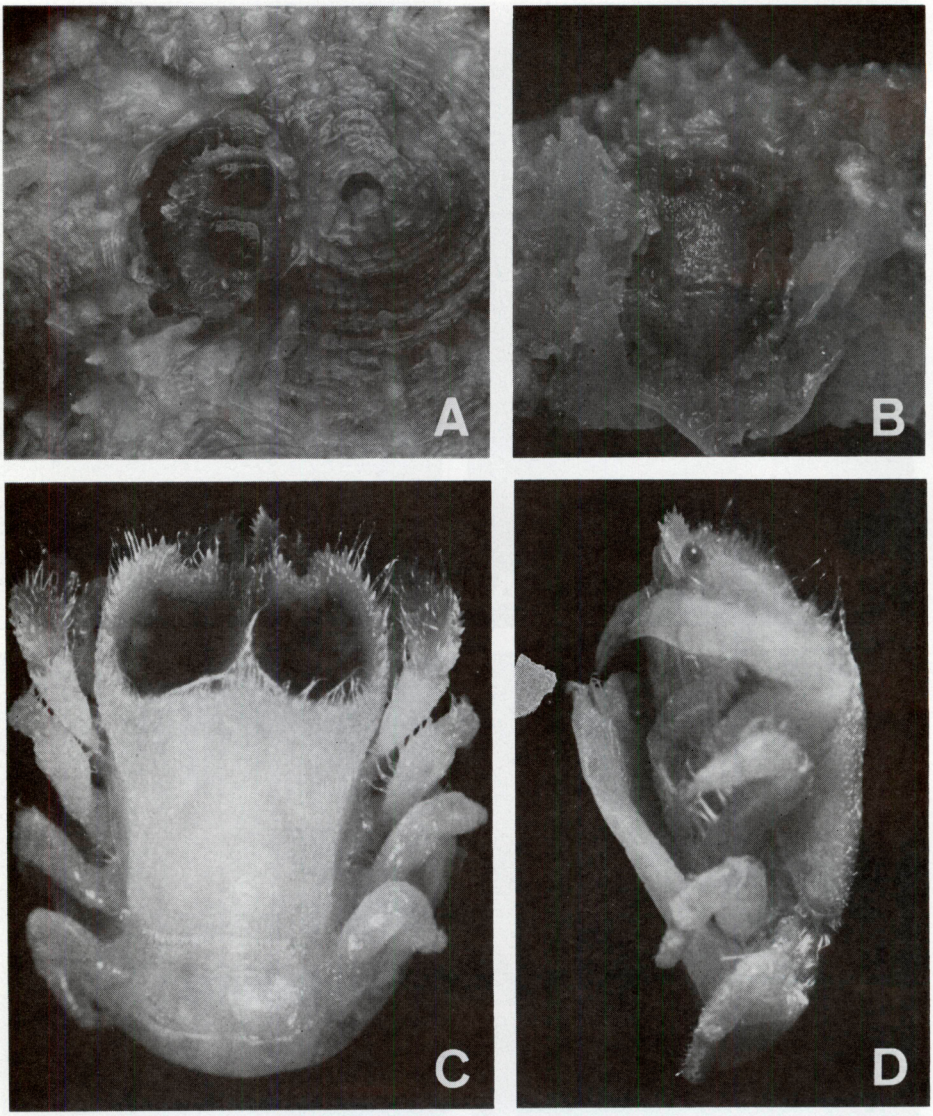
A
B
C
D