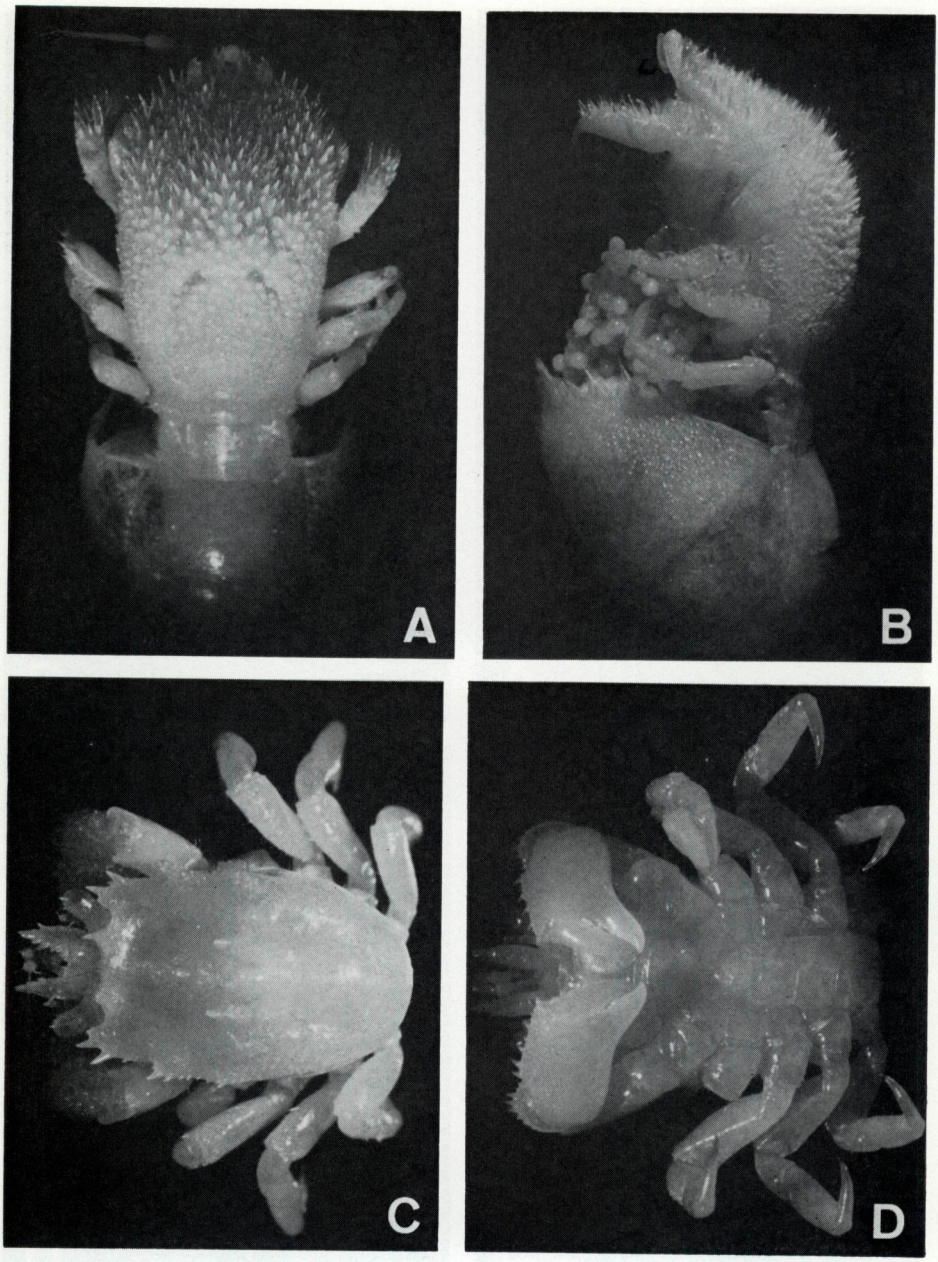
A
B
C
D

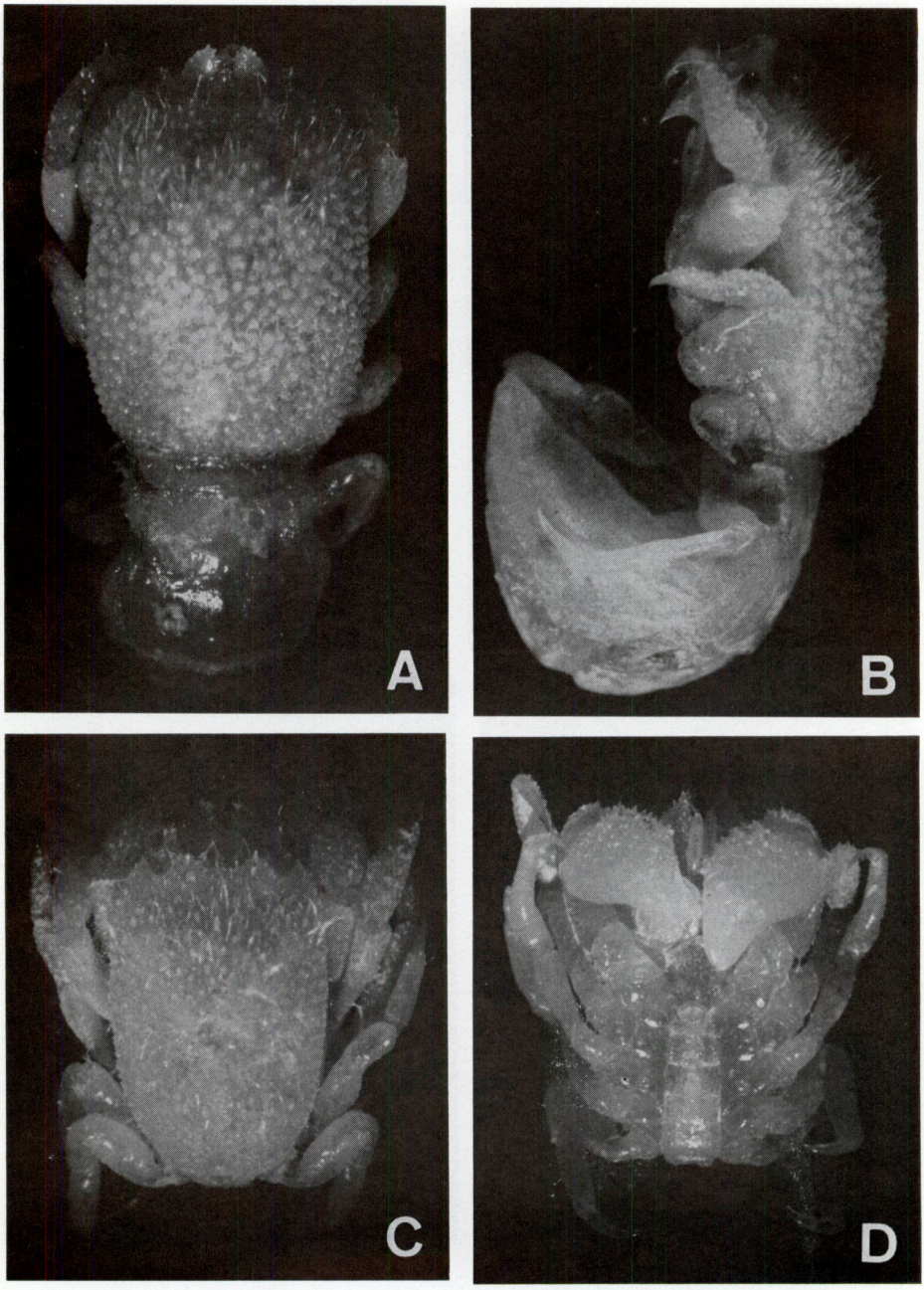
A
B
C
D