

Wilhelm Witt, del. et. lith.

Printed by Haave & Co.

1 CREOPHORUS RETICULATUS. Adams & White.

2 JUNO

3 LAMBRUS HARFAX. Adams & White.

4 CRYPTOPODIA FORNICATA. Herbst Junr.

5 CRYPTOPODIA DORSALIS. Adams & White.

6 CERATOCARCINUS LONGIMANUS. Adams & White.

7. GONATOPOTUS PENTAGONUS. Adams & White.

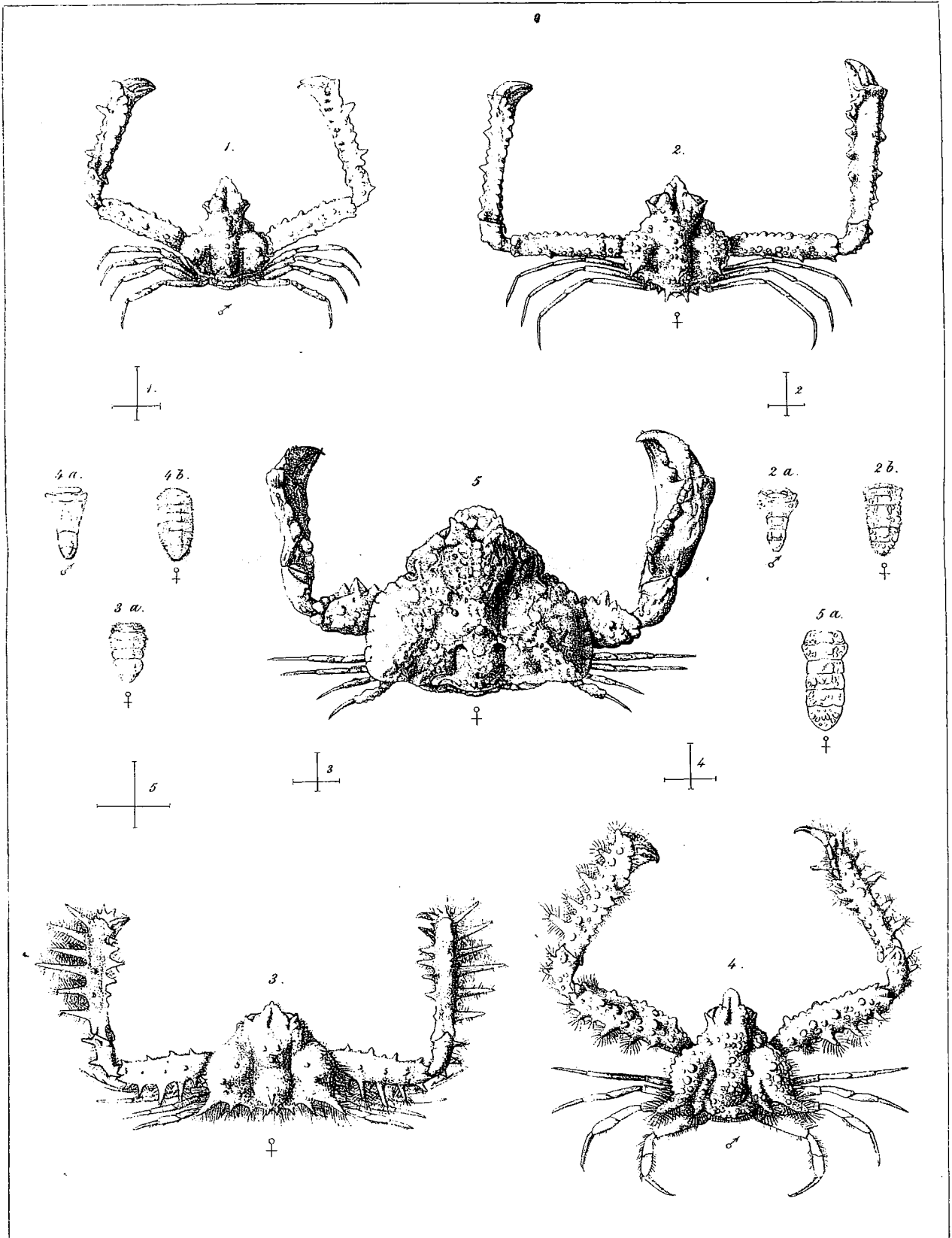

1. LAMBRUS LAMELICORNIS, Adams & White.      3. LAMBRUS CARINATUS, Milne Edward.  
 2. LAMBRUS TURRIGER, Adams & White      4. LAMBRUS PISOIDES, Adams & White.  
 5. PARTHENOPE CALAPPOIDES, Adams & White.

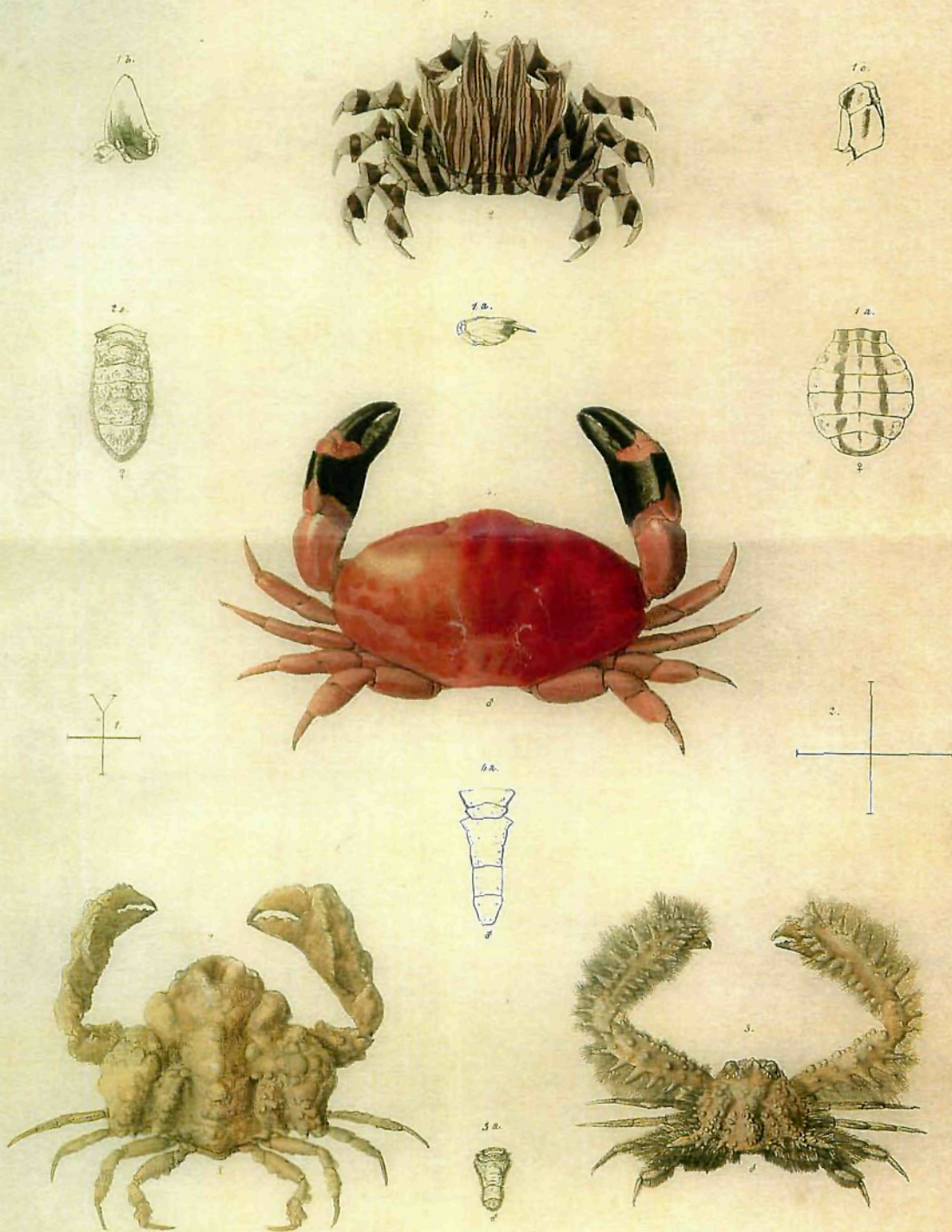

1 ZEPRIDA ADAMSII White

3 LAMERUS HOPLONOTUS. Adams & White.

2 PARTHENOPE TARPEUS Adams & White.

4 CARPILIUS CINCTIMANUS Adams & White.

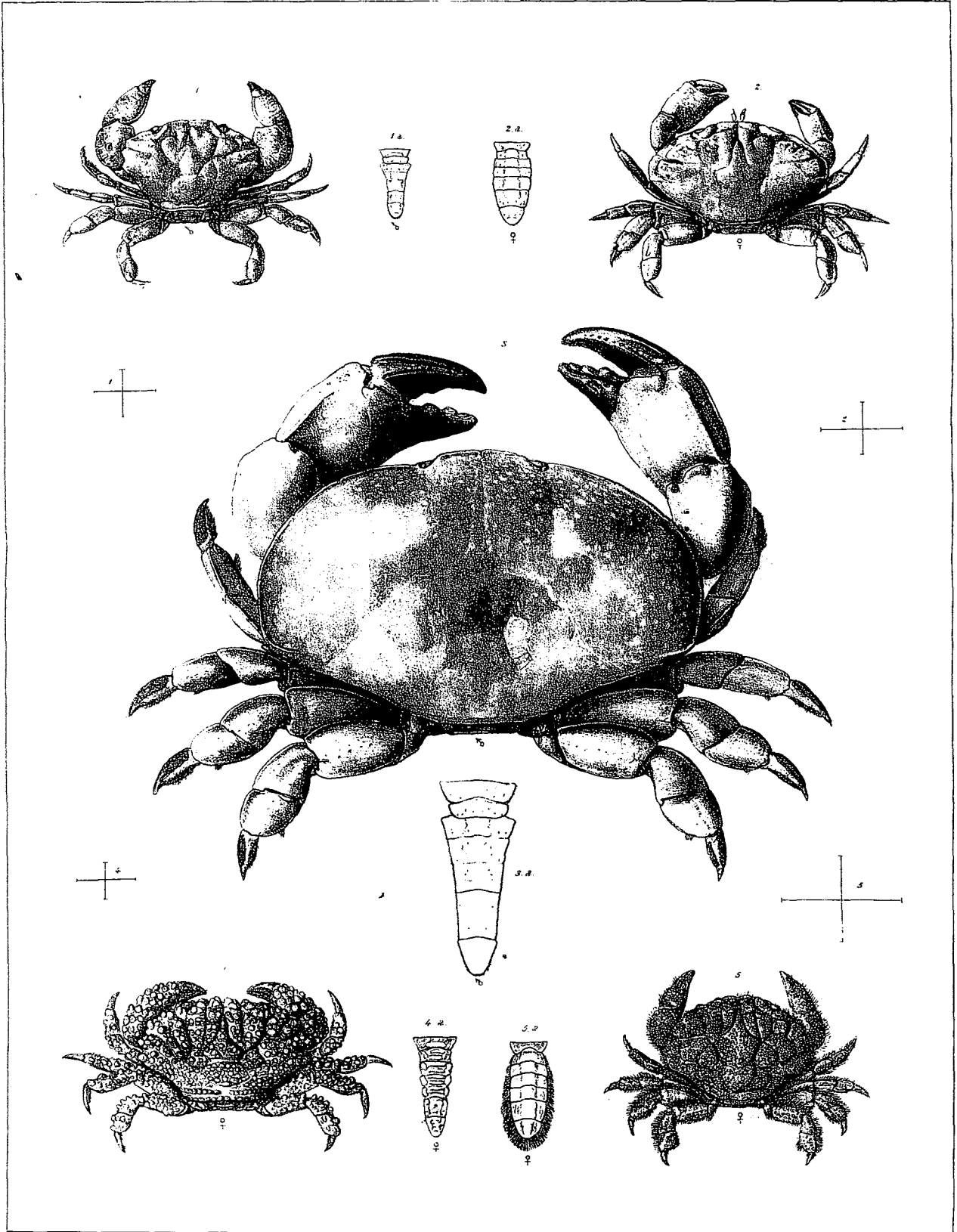

William Wong del et lith

Esqr. Benham & Rees, imp

1. *ATERGATIS LATERALIS*. Adams & White.      3. *ATERGATIS SUBDIVISUS*. Adams & White.  
 2. *ATERGATIS INSULARIS*. Adams & White.      4. *ACTÆA NODULOSA*. Adams & White.  
 5. *ÆGLE RUGATA*. Adams & White

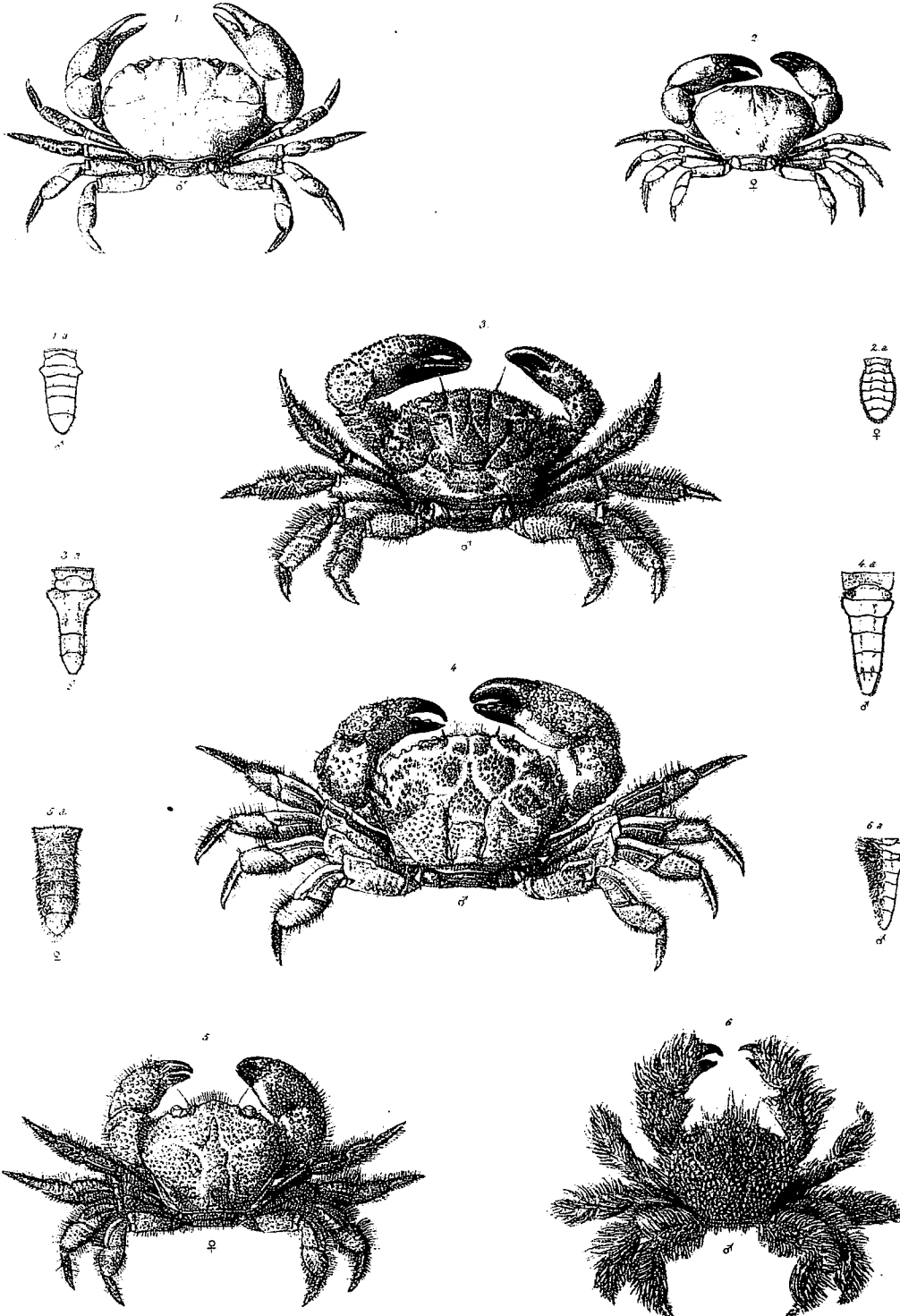

William Wang, del. et lith.

Reeve, Braken, & Reeve, imp.

1. PANOPEUS FORMIO, Adams & White.      4. PILUMNUS DILATIPES, Adams & White.  
 2. PANOPEUS CAYSTRUS, Adams & White.      5. PILUMNUS SCABRIUSCULUS, Adams & White.  
 3. CHLORODIUS PILUMNOIDES, Adams & White.      6. PILUMNUS URSULUS, Adams & White.

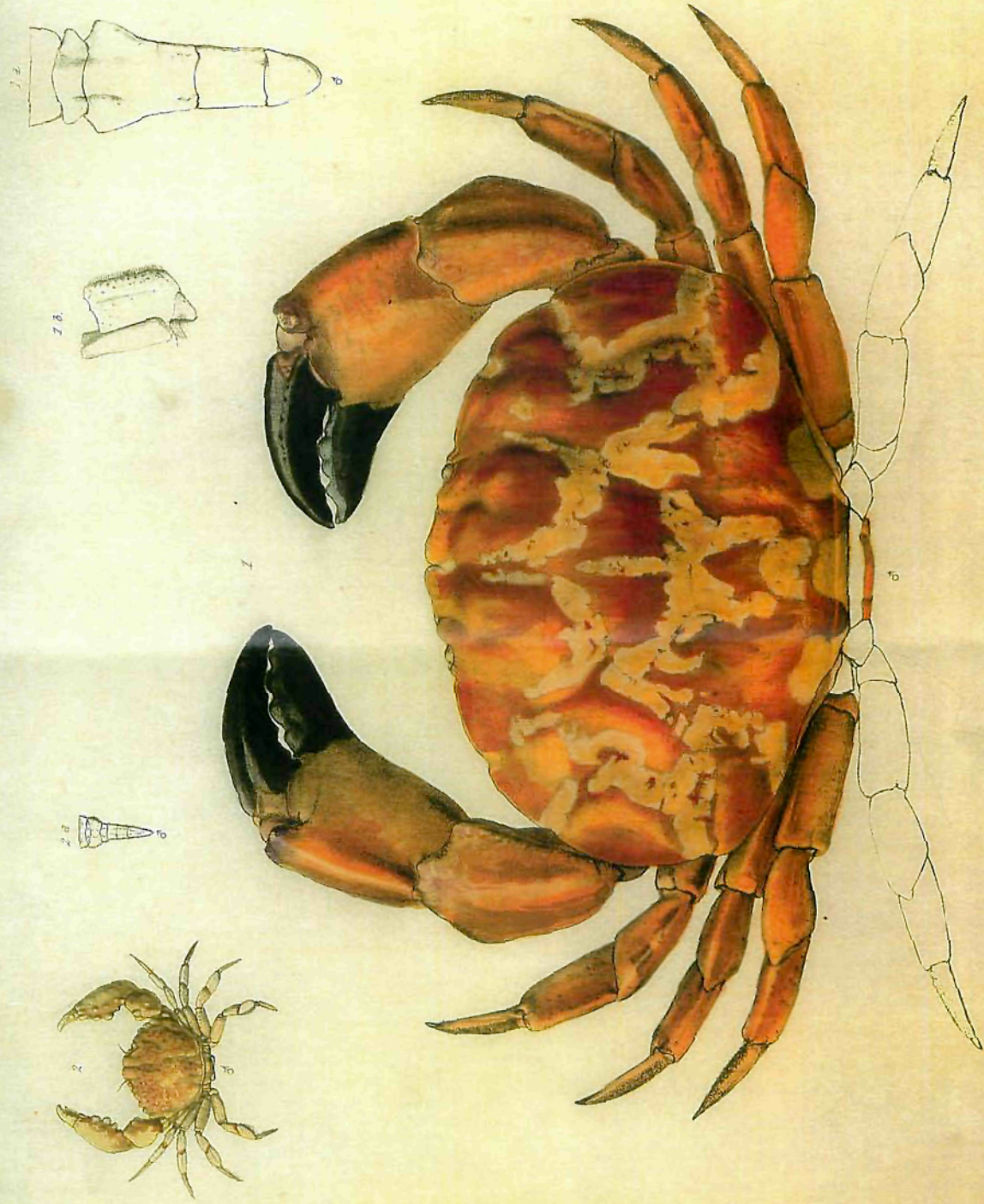

Wm. Wood & Co. Lith.

1 CARPILIUS SIGNATUS Adams & White      2 GALENE & OCHTODES JUNIF. Herbst

Wm. Wood & Co. Lith.

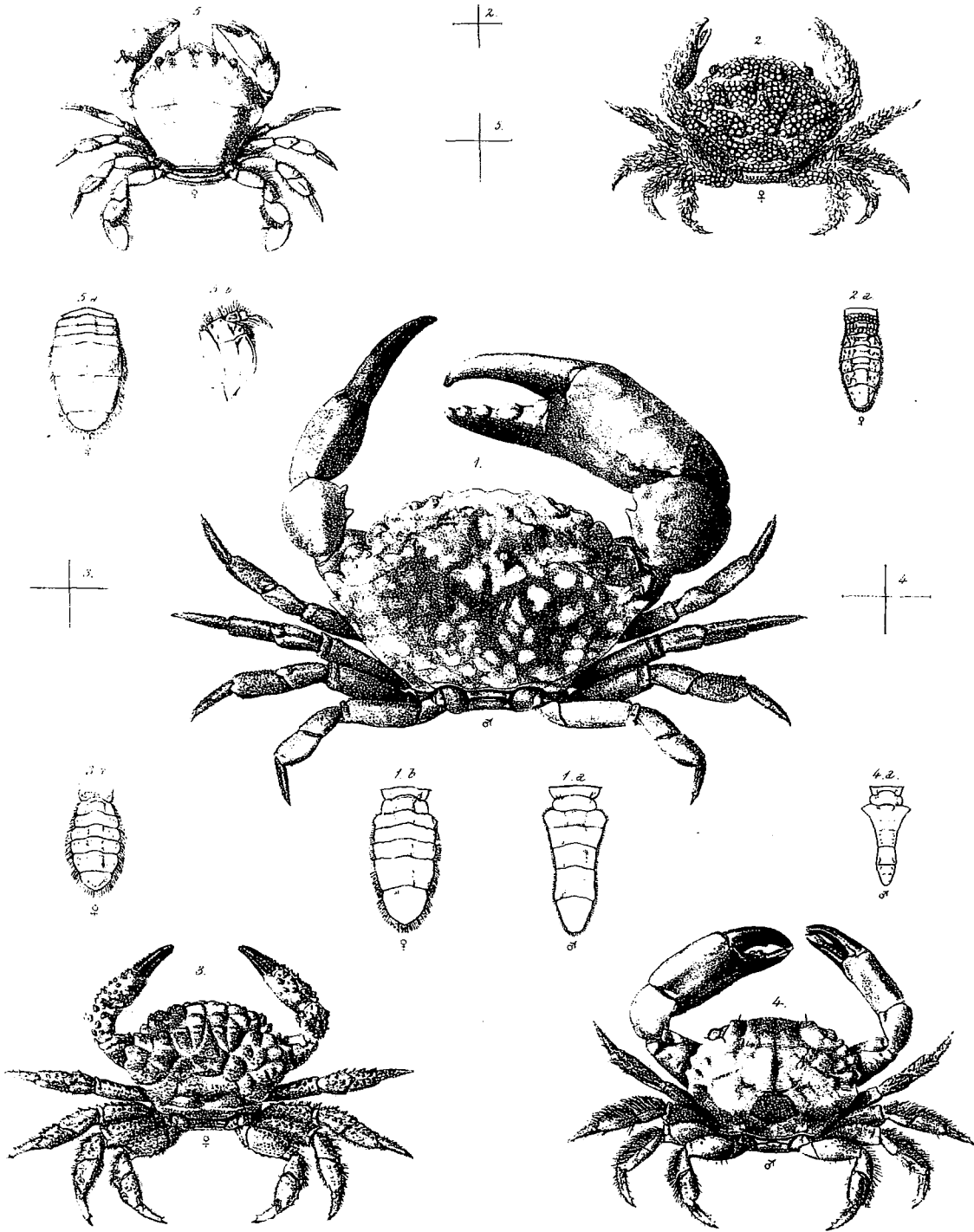

White, 1847, pl. 10, fig. 1.

Reeve, Beahan & Rowe, 1847.

1. PANOPENUS DENTATUS, White. 3. CHLORODIUS AREOLATUS, Milne Edwards.  
 2. PANOPENUS PELAGICUS, Adams & White. 4. CHLORODIUS MERTIPES, Adams & White.  
 5. MISOECARCINUS POLYBIOIDES, Adams & White.

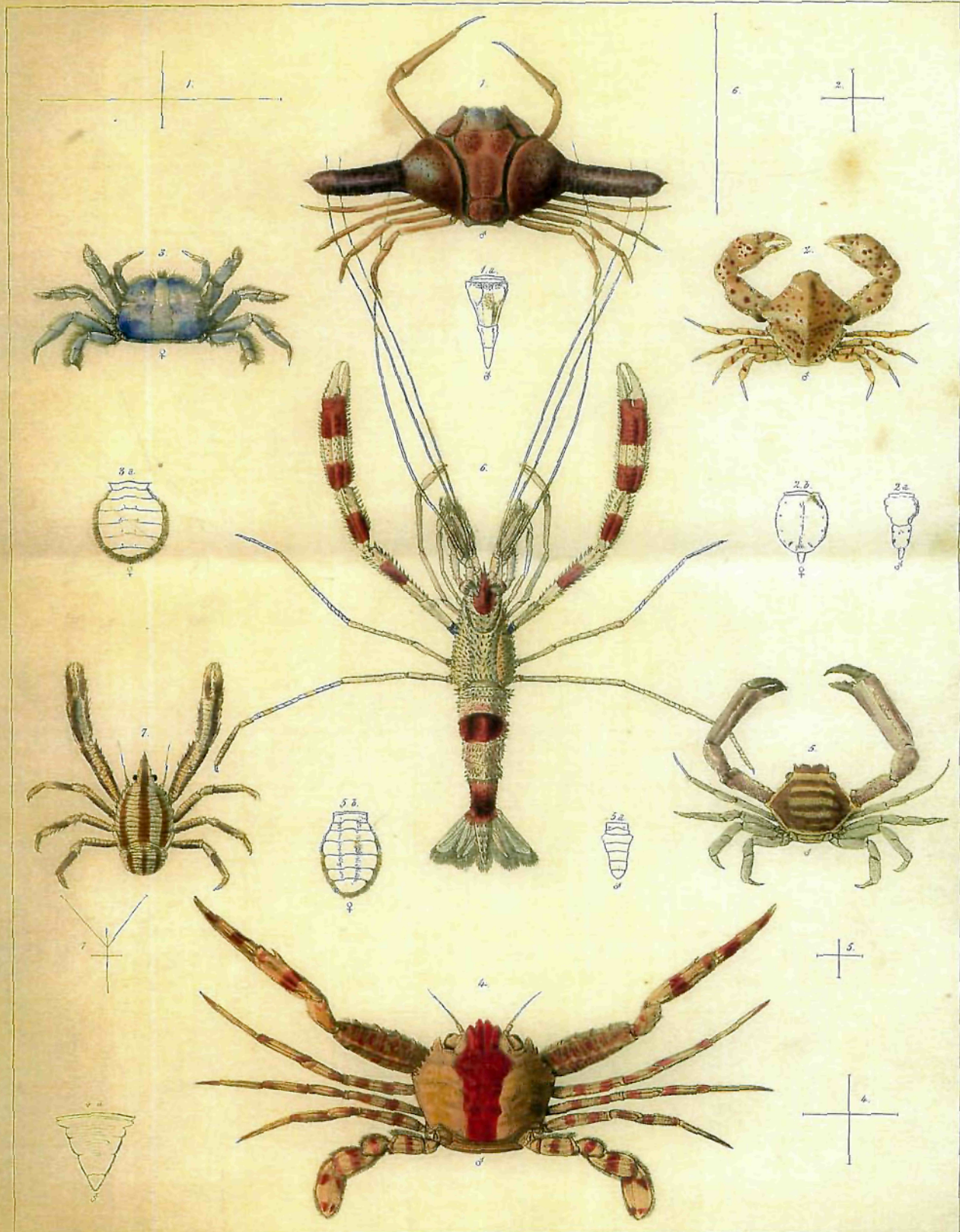

1 IXA MEGASPIS. Adams & White

2 LEUCOSIA HEMATOSTICTA. Adams & White

3 XENOPHTHALMUS PINNOTHEROIDES White

4 LUPECYCLUS ROTUNDATUS Adams & White

5 HARROVIA ALBOLINEATA Adams & White.

6 STENOPUS HISPIDUS Latr.

7 GALATHEA ELEGANS. White



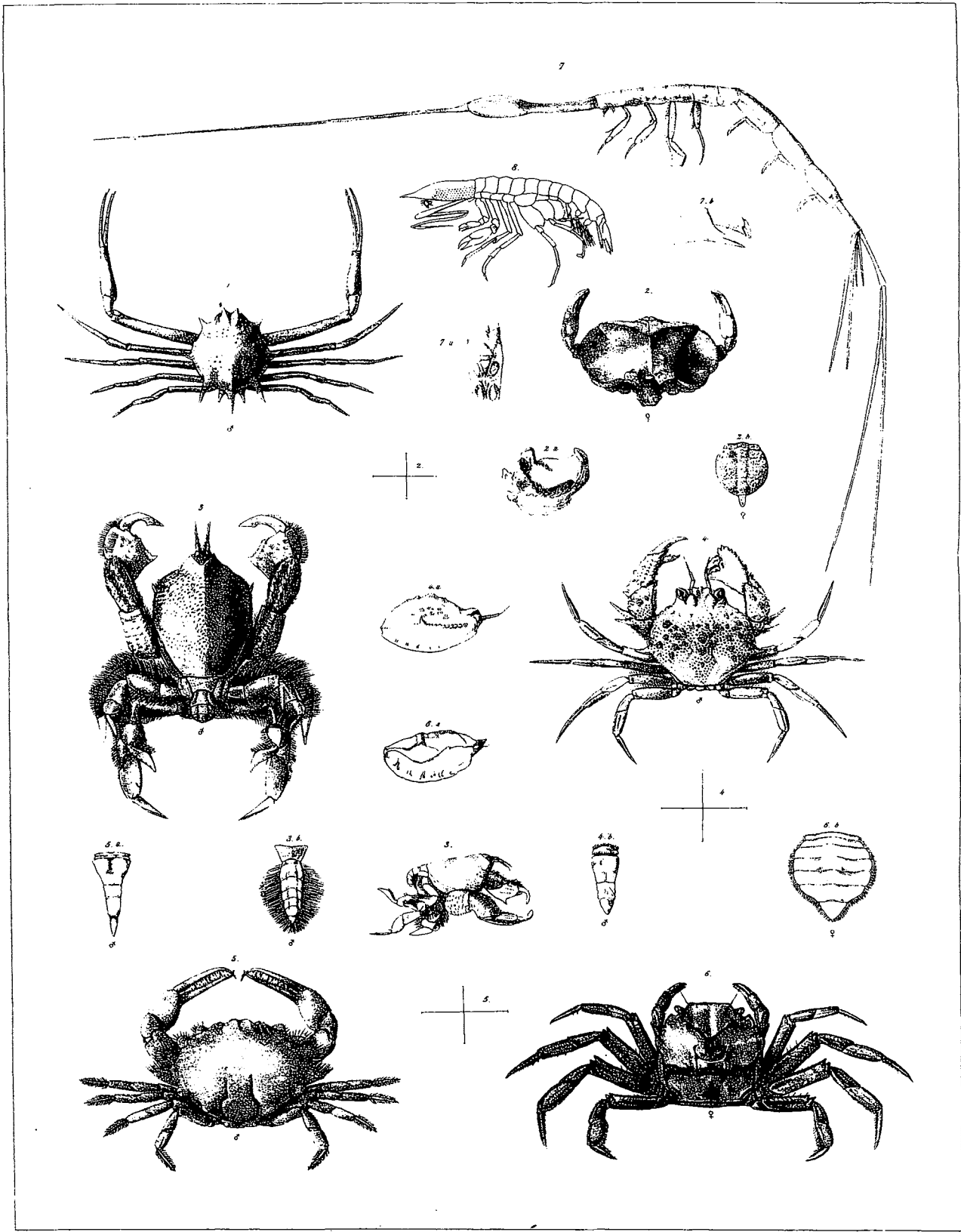

William Wood, del. et lith.

Reeve, Benham & Reeve, imp.

- 1 IPHIS NOVEM-SPINOSA. Adams & White.
- 2 FLOS MURIGER. White.
- 3 COSMONOTUS GRAYII. Adams & White.
- 4 CRYPTOSOMA ORIENTIS. Adams & White.

- 5 IPHICULUS SPONGIOSUS. Adams & White
- 6 UTICA GRACILIPES White
- 7 RHABDOSOMA ARMATUM (M. Edw.)
- 8 OXYCEPHALUS PISCATOR. Milne Edwards.